



**Water Monitoring Result at C7 - Windsor House
Mid-Flood Tide**

Date	Time	Weather Condition	Sampling Depth		Water Temperature			pH			Salinity			DO Saturation			DO			Turbidity			Suspended Solids	
					°C			-			ppt			%			mg/L			NTU			mg/L	
					Value	Average		Value	Average		Value	Average		Value	Average		Value	Average		Value	Average		Value	Average
28/4/2017	19:40	Cloudy	Middle	-	22.80	22.80	22.80	8.11	8.11	8.12	31.43	31.43	31.45	75.8	75.9	75.6	5.44	5.44	5.42	5.21	5.05	5.10	3	3.50
	19:41		Middle	-	22.80	22.80		8.12	8.12		31.46	31.46		75.2	75.4		5.40	5.41		5.11	5.03		4	
2/5/2017	10:00	Fine	Middle	-	25.30	25.30	25.45	8.30	8.30	8.30	31.20	31.20	31.19	90.9	91.1	90.7	6.24	6.25	6.22	4.02	4.06	4.07	<2	<2
	10:02		Middle	-	25.60	25.60		8.30	8.30		31.18	31.18		90.7	90.0		6.23	6.17		4.09	4.12		<2	
5/5/2017	0:57	Cloudy	Middle	-	24.80	24.80	24.80	8.10	8.10	8.10	30.06	30.06	30.06	75.1	75.5	75.4	5.15	5.21	5.19	4.22	4.08	4.13	3	4.00
	0:58		Middle	-	24.80	24.80		8.10	8.10		30.06	30.06		76.1	74.7		5.25	5.15		4.10	4.13		5	
6/5/2017	14:20	Fine	Middle	-	26.50	26.50	26.80	8.23	8.23	8.24	30.82	30.82	30.79	94.1	93.1	93.3	6.32	6.25	6.26	4.09	4.14	4.11	2	3.00
	14:22		Middle	-	27.10	27.10		8.24	8.24		30.76	30.76		93.3	92.6		6.26	6.21		4.12	4.09		4	
8/5/2017	16:05	Fine	Middle	-	26.40	26.40	26.50	8.32	8.32	8.32	31.71	31.71	31.71	90.1	90.0	89.8	6.07	6.05	6.04	3.51	3.54	3.51	5	4.00
	16:07		Middle	-	26.60	26.60		8.32	8.32		31.71	31.71		89.5	89.5		6.02	6.02		3.49	3.49		3	
10/5/2017	18:00	Cloudy	Middle	-	26.40	26.40	26.40	8.01	8.01	8.01	30.74	30.74	30.74	75.3	75.4	75.1	4.93	4.94	4.92	1.55	1.54	1.55	2	2.00
	18:01		Middle	-	26.40	26.40		8.01	8.01		30.74	30.74		75.0	74.6		4.91	4.89		1.57	1.53		<2	
12/5/2017	18:25	Cloudy	Middle	-	26.80	26.80	26.80	8.04	8.04	8.05	30.65	30.65	30.65	75.7	75.1	75.4	5.10	5.06	5.08	4.86	4.64	4.78	5	5.00
	18:26		Middle	-	26.80	26.80		8.06	8.06		30.65	30.65		75.6	75.2		5.09	5.06		4.70	4.91		<2	
15/5/2017	7:55	Cloudy	Middle	-	25.80	25.80	25.85	7.92	7.92	7.93	30.49	30.49	30.49	83.0	83.4	83.2	5.68	5.71	5.70	3.50	3.51	3.53	<2	2.00
	7:57		Middle	-	25.90	25.90		7.93	7.93		30.49	30.49		82.9	83.6		5.68	5.72		3.54	3.55		2	
17/5/2017	11:30	Fine	Middle	-	26.60	26.60	26.70	7.92	7.92	7.93	30.87	30.87	30.88	84.9	85.1	84.8	5.72	5.73	5.71	5.94	5.93	5.93	5	4.50
	11:32		Middle	-	26.80	26.80		7.94	7.94		30.88	30.88		84.6	84.7		5.70	5.70		5.92	5.92		4	
20/5/2017	22:51	Cloudy	Middle	-	25.20	25.20	25.20	8.13	8.13	8.13	31.85	31.85	31.85	71.1	71.7	71.8	4.88	4.93	4.93	2.85	2.82	2.80	<2	3.00
	22:52		Middle	-	25.20	25.20		8.13	8.13		31.85	31.85		72.9	71.3		5.01	4.90		2.78	2.75		3	
22/5/2017	15:50	Cloudy	Middle	-	25.60	25.60	25.60	8.00	8.00	8.01	31.30	31.30	31.30	85.8	85.9	85.5	5.87	5.88	5.85	4.96	4.99	5.00	4	3.50
	15:52		Middle	-	25.60	25.60		8.02	8.02		31.30	31.30		85.5	84.8		5.86	5.80		5.05	5.00		3	
24/5/2017	-	Amber Rainstorm Warning Signal	Middle	-	-	-	-	-	-	-	-	-	-	-	-	-	-	-	-	-	-	-	-	-
	-		Middle	-	-	-		-	-		-	-		-	-		-	-		-	-		-	
26/5/2017	18:30	Cloudy	Middle	-	25.90	25.90	25.90	8.02	8.02	8.01	30.46	30.46	30.47	72.8	73.0	73.0	4.97	4.99	5.00	4.51	4.53	4.49	3	3.00
	18:31		Middle	-	25.90	25.90		8.00	8.00		30.47	30.47		72.8	73.5		4.99	5.03		4.49	4.42		<2	

Remarks:
Single underline denotes exceedance over Action Level.
Double underline denotes exceedance over Limit Level.



**Water Monitoring Result at C1 - HKCEC Extension
Mid-Flood Tide**

Date	Time	Weather Condition	Sampling Depth		Water Temperature			pH			Salinity			DO Saturation		DO		Turbidity		Suspended Solids				
					°C			-			ppt			%		mg/L		NTU		mg/L				
			m	Value	Average	Value	Average	Value	Average	Value	Average	Value	Average	Value	Average	Value	Average	Value	Average	Value	Average			
28/4/2017	21:57	Cloudy	Middle	2.5	22.10	22.10	22.05	8.16	8.16	8.18	31.90	31.90	31.91	76.1	76.0	76.1	5.63	5.60	5.62	6.98	6.68	6.77	5	5.50
	21:58		Middle	2.5	22.00	22.00		8.19	8.19		31.91	31.91		76.0	76.2		5.62	5.64		6.70	6.72		6	
2/5/2017	11:25	Fine	Middle	2.5	24.40	24.40	24.45	8.38	8.38	8.38	31.46	31.46	31.47	88.7	88.7	88.6	6.19	6.18	6.18	4.10	4.00	4.02	2	2.50
	11:27		Middle	2.5	24.50	24.50		8.38	8.38		31.47	31.47		88.7	88.3		6.18	6.15		4.00	3.98		3	
5/5/2017	0:46	Cloudy	Middle	2.5	24.80	24.80	24.85	7.87	7.88	7.89	30.09	30.09	30.09	76.9	77.9	77.9	5.36	5.43	5.43	5.54	5.50	5.47	2	2.50
	0:47		Middle	2.5	24.90	24.90		7.90	7.89		30.09	30.09		78.5	78.2		5.47	5.45		5.45	5.40		3	
6/5/2017	16:05	Fine	Middle	3.0	25.80	25.80	25.85	8.36	8.36	8.36	31.11	31.11	31.11	83.8	84.1	84.0	5.73	5.74	5.74	2.96	2.90	2.93	7	7.50
	16:07		Middle	3.0	25.90	25.90		8.36	8.36		31.10	31.10		84.0	84.0		5.74	5.73		2.93	2.94		8	
8/5/2017	17:55	Fine	Middle	3.0	25.30	25.30	25.30	8.39	8.39	8.39	31.48	31.48	31.51	83.8	83.9	82.7	5.76	5.77	5.68	3.95	3.94	3.88	4	3.50
	17:57		Middle	3.0	25.30	25.30		8.39	8.39		31.54	31.54		81.4	81.5		5.59	5.60		3.85	3.78		3	
10/5/2017	20:03	Cloudy	Middle	2.5	27.00	27.00	27.00	7.84	7.84	7.86	31.03	31.03	31.04	74.4	75.4	75.4	4.91	4.98	4.98	3.68	3.49	3.55	4	3.50
	20:04		Middle	2.5	27.00	27.00		7.87	7.87		31.04	31.04		76.1	75.6		5.02	4.99		3.42	3.61		3	
12/5/2017	19:53	Cloudy	Middle	2.5	25.80	25.80	25.80	8.14	8.14	8.15	30.37	30.37	30.37	71.0	71.6	71.4	4.85	4.88	4.87	4.97	4.91	4.99	6	5.50
	19:54		Middle	2.5	25.80	25.80		8.15	8.15		30.37	30.38		71.4	71.6		4.87	4.89		5.06	5.03		5	
15/5/2017	10:20	Cloudy	Middle	3.0	25.50	25.50	25.50	8.04	8.04	8.04	30.50	30.50	30.50	82.9	83.1	83.0	5.71	5.73	5.72	2.67	2.50	2.50	2	2.00
	10:22		Middle	3.0	25.50	25.50		8.04	8.04		30.50	30.50		82.9	83.0		5.72	5.73		2.42	2.42		2	
17/5/2017	10:50	Fine	Middle	3.0	25.90	25.90	25.90	7.97	7.97	7.98	31.02	31.02	31.02	86.4	86.5	86.5	5.89	5.90	5.90	2.34	2.22	2.23	<2	2.00
	10:52		Middle	3.0	25.90	25.90		7.98	7.98		31.02	31.02		86.6	86.3		5.90	5.89		2.19	2.17		2	
20/5/2017	23:38	Cloudy	Middle	2.5	26.30	26.30	#REF!	7.98	7.98	7.97	30.79	30.79	30.79	73.3	74.9	74.2	4.99	5.09	5.05	1.03	1.04	1.06	<2	3.00
	23:39		Middle	2.5	#REF!	26.20		7.95	7.95		30.79	30.79		75.1	73.3		5.11	4.99		1.08	1.09		3	
22/5/2017	15:20	Cloudy	Middle	3.0	25.30	25.30	25.30	8.05	8.05	8.05	31.18	31.18	31.18	81.9	81.3	81.9	5.65	5.60	5.66	4.80	4.82	4.78	4	4.50
	15:22		Middle	3.0	25.30	25.30		8.05	8.05		31.18	31.18		82.2	82.3		5.70	5.67		4.76	4.73		5	
24/5/2017	-	Amber Rainstorm Warning Signal	Middle	-	-	-	-	-	-	-	-	-	-	-	-	-	-	-	-	-	-	-	-	-
	-		Middle	-	-	-		-	-		-	-		-	-		-	-		-	-		-	
26/5/2017	20:05	Cloudy	Middle	2.5	25.00	25.00	25.00	8.18	8.18	8.18	30.79	30.79	30.79	80.7	80.8	80.5	5.60	5.60	5.58	2.88	2.95	2.96	5	5.00
	20:06		Middle	2.5	25.00	25.00		8.18	8.18		30.79	30.79		80.3	80.2		5.57	5.56		2.99	3.02		5	

Remarks:
Single underline denotes exceedance over Action Level.
Double underline denotes exceedance over Limit Level.



**Water Monitoring Result at P1 - HKCEC Phase I
Mid-Flood Tide**

Date	Time	Weather Condition	Sampling Depth		Water Temperature			pH			Salinity			DO Saturation			DO			Turbidity			Suspended Solids	
					°C			-			ppt			%			mg/L			NTU			mg/L	
					Value	Average		Value	Average		Value	Average		Value	Average		Value	Average		Value	Average		Value	Average
28/4/2017	21:30	Cloudy	Middle	2.5	22.20	22.20	22.20	8.24	8.24	8.24	31.46	31.46	31.46	80.1	79.4	79.5	5.92	5.85	5.86	5.95	5.99	5.94	3	3.00
	21:31		Middle	2.5	22.20	22.20		8.24	8.24		31.46	31.46		79.5	78.8		5.86	5.82		6.00	5.83		3	
2/5/2017	11:05	Fine	Middle	2.5	25.20	25.20	25.30	8.36	8.36	8.38	31.31	31.31	31.32	90.6	90.5	90.4	6.23	6.22	6.22	3.24	3.23	3.23	3	4.00
	11:07		Middle	2.5	25.40	25.40		8.39	8.39		31.32	31.32		90.0	90.5		6.19	6.22		3.23	3.23		5	
5/5/2017	0:13	Cloudy	Middle	2.5	24.80	24.80	24.85	8.08	8.08	8.09	30.39	30.39	30.39	75.2	77.4	76.3	5.24	5.39	5.31	4.07	4.03	3.97	3	3.00
	0:14		Middle	2.5	24.90	24.90		8.09	8.09		30.39	30.39		75.2	77.2		5.23	5.37		3.93	3.86		3	
6/5/2017	15:45	Fine	Middle	3.0	26.50	26.50	26.70	8.36	8.36	8.38	31.07	31.07	31.07	94.0	94.3	94.0	6.32	6.34	6.32	1.99	1.88	1.94	10	9.00
	15:47		Middle	3.0	26.90	26.90		8.39	8.39		31.06	31.06		94.0	93.7		6.32	6.29		1.94	1.94		8	
8/5/2017	17:35	Fine	Middle	3.0	25.60	25.60	25.70	8.32	8.32	8.34	31.64	31.64	31.64	83.3	82.8	82.2	5.68	5.65	5.60	3.53	3.50	3.44	3	3.50
	17:37		Middle	3.0	25.80	25.80		8.35	8.35		31.63	31.63		80.2	82.5		5.46	5.61		3.41	3.30		4	
10/5/2017	19:30	Cloudy	Middle	2.5	27.00	27.00	27.00	8.06	8.06	8.07	31.03	31.03	31.03	78.7	78.1	77.7	5.22	5.18	5.15	4.44	4.30	4.27	4	3.50
	19:31		Middle	2.5	27.00	27.00		8.08	8.08		31.02	31.02		76.8	77.2		5.09	5.11		4.22	4.11		3	
12/5/2017	19:30	Cloudy	Middle	2.5	26.00	26.00	26.05	8.16	8.16	8.17	30.51	30.51	30.51	73.4	76.9	76.6	5.00	5.24	5.22	4.04	3.70	3.73	4	4.00
	19:31		Middle	2.5	26.10	26.10		8.17	8.17		30.51	30.51		78.2	78.0		5.32	5.31		3.53	3.66		4	
15/5/2017	10:00	Cloudy	Middle	3.0	25.40	25.40	25.40	7.94	7.94	7.98	30.49	30.49	30.50	82.0	82.0	82.2	5.66	5.66	5.67	2.78	2.72	2.72	<2	<2
	10:02		Middle	3.0	25.40	25.40		8.01	8.01		30.50	30.50		82.2	82.5		5.67	5.70		2.70	2.68		<2	
17/5/2017	10:30	Fine	Middle	3.0	26.40	26.40	26.55	7.84	7.84	7.87	31.19	31.19	31.19	84.2	84.0	84.7	5.67	5.65	5.61	2.74	2.72	2.72	2	2.50
	10:32		Middle	3.0	26.70	26.70		7.90	7.90		31.18	31.18		87.9	82.8		5.56	5.57		2.71	2.69		3	
20/5/2017	23:10	Cloudy	Middle	2.5	26.00	26.00	25.93	7.94	7.95	7.96	31.14	31.14	31.14	72.6	74.7	73.7	4.95	5.09	5.02	1.88	1.94	1.83	<2	<2
	23:11		Middle	2.5	25.90	25.80		7.97	7.97		31.14	31.14		74.0	73.5		5.04	5.01		1.71	1.80		<2	
22/5/2017	15:00	Cloudy	Middle	3.0	25.20	25.20	25.20	7.98	7.98	7.99	31.36	31.36	31.37	85.5	85.1	85.0	5.89	5.87	5.86	3.27	3.23	3.23	3	3.00
	15:02		Middle	3.0	25.20	25.20		7.99	7.99		31.37	31.37		85.1	84.3		5.87	5.81		3.21	3.19		3	
24/5/2017	-	Amber Rainstorm Warning Signal	Middle	-	-	-	-	-	-	-	-	-	-	-	-	-	-	-	-	-	-	-	-	-
	-		Middle	-	-	-		-	-		-	-		-	-		-	-		-	-		-	
26/5/2017	19:35	Cloudy	Middle	2.5	25.10	25.10	25.10	8.14	8.14	8.14	30.98	30.98	30.98	82.5	83.2	82.7	5.71	5.76	5.72	7.30	7.18	7.13	3	3.00
	19:36		Middle	2.5	25.10	25.10		8.14	8.14		30.98	30.98		82.0	83.1		5.67	5.74		6.98	7.06		<2	

Remarks:
Single underline denotes exceedance over Action Level.
Double underline denotes exceedance over Limit Level.



**Water Monitoring Result at P3 - APA
Mid-Flood Tide**

Date	Time	Weather Condition	Sampling Depth		Water Temperature			pH			Salinity			DO Saturation			DO			Turbidity			Suspended Solids	
					°C			-			ppt			%			mg/L			NTU			mg/L	
			m	Value	Average	Value	Average	Value	Average	Value	Average	Value	Average	Value	Average	Value	Average	Value	Average	Value	Average	Value	Average	Value
28/4/2017	21:35	Cloudy	Middle	2.5	22.00	22.00	22.00	8.25	8.25	8.25	31.46	31.46	31.46	80.0	81.1	80.4	5.93	6.02	5.96	6.68	6.54	6.60	3	2.50
	21:36		Middle	2.5	22.00	22.00		8.25	8.25		31.46	31.46		80.0	80.3		80.4	5.92		5.95	6.68		6.54	
2/5/2017	11:10	Fine	Middle	2.5	24.60	24.60	24.70	8.38	8.38	8.38	31.29	31.29	31.29	86.9	87.3	86.7	6.04	6.07	6.03	2.83	2.78	2.81	<2	<2
	11:12		Middle	2.5	24.80	24.80		8.38	8.38		31.29	31.29		87.1	85.6		86.7	6.05		5.94	2.83		2.78	
5/5/2017	0:20	Cloudy	Middle	2.5	24.90	24.90	24.90	8.15	8.15	8.16	30.40	30.40	30.40	80.7	81.4	81.7	5.62	5.66	5.68	5.71	5.73	5.70	2	2.00
	0:21		Middle	2.5	24.90	24.90		8.16	8.16		30.40	30.40		82.4	82.2		81.7	5.73		5.72	5.68		5.71	
6/5/2017	15:50	Fine	Middle	3.0	25.80	25.80	25.90	8.40	8.40	8.40	31.01	31.01	31.00	91.0	91.2	90.6	6.21	6.22	6.18	1.78	1.77	1.77	10	9.00
	15:52		Middle	3.0	26.00	26.00		8.40	8.40		30.99	30.99		90.0	90.3		90.6	6.14		6.15	6.18		1.77	
8/5/2017	17:40	Fine	Middle	3.0	25.40	25.40	25.40	8.37	8.37	8.37	31.60	31.60	31.60	82.3	82.7	82.3	5.65	5.67	5.65	3.45	3.44	3.42	2	2.00
	17:42		Middle	3.0	25.40	25.40		8.37	8.37		31.60	31.60		81.5	82.7		82.3	5.59		5.67	5.65		3.40	
10/5/2017	19:36	Cloudy	Middle	2.5	27.00	27.10	27.05	8.10	8.10	8.11	31.06	31.06	31.06	76.2	77.1	76.6	5.06	5.12	5.09	4.79	4.91	4.85	4	3.50
	19:37		Middle	2.5	27.10	27.00		8.11	8.11		31.06	31.06		76.8	76.2		76.6	5.10		5.06	5.09		4.89	
12/5/2017	19:37	Cloudy	Middle	2.5	25.80	25.80	25.85	8.18	8.18	8.18	30.48	30.48	30.48	71.0	73.5	73.6	4.99	5.02	5.06	4.87	4.85	4.86	5	5.50
	19:38		Middle	2.5	25.90	25.90		8.17	8.17		30.48	30.48		74.9	74.8		73.6	5.12		5.11	5.06		4.84	
15/5/2017	10:05	Cloudy	Middle	3.0	25.50	25.50	25.50	8.04	8.04	8.04	30.35	30.35	30.35	82.1	81.7	81.6	5.66	5.64	5.63	2.14	2.17	2.17	<2	<2
	10:07		Middle	3.0	25.50	25.50		8.04	8.04		30.35	30.35		81.7	80.7		81.6	5.64		5.57	5.63		2.18	
17/5/2017	10:35	Fine	Middle	3.0	26.00	26.90	26.28	7.92	7.92	7.93	30.88	30.88	30.88	82.0	82.0	82.0	5.58	5.58	5.58	2.17	2.19	2.19	<2	<2
	10:37		Middle	3.0	26.10	26.10		7.94	7.94		30.88	30.88		81.7	82.1		82.0	5.56		5.59	5.58		2.21	
20/5/2017	23:17	Cloudy	Middle	2.5	25.90	25.90	25.90	7.96	7.96	7.97	31.11	31.11	31.11	74.4	74.4	73.8	5.07	5.07	5.03	1.12	1.14	1.09	<2	2.00
	23:18		Middle	2.5	25.90	25.90		7.97	7.97		31.11	31.11		73.4	73.0		73.8	5.01		4.98	5.03		1.04	
22/5/2017	15:05	Cloudy	Middle	3.0	25.10	25.10	25.10	8.02	8.02	8.03	31.35	31.35	31.36	84.3	84.7	84.5	5.82	5.85	5.84	3.46	3.44	3.44	3	3.00
	15:07		Middle	3.0	25.10	25.10		8.03	8.03		31.36	31.36		84.6	84.7		84.5	5.84		5.85	5.84		3.44	
24/5/2017	-	Amber Rainstorm Warning Signal	Middle	-	-	-	-	-	-	-	-	-	-	-	-	-	-	-	-	-	-	-	-	-
	-		Middle	-	-	-		-	-		-	-		-	-		-	-		-	-		-	
26/5/2017	19:42	Cloudy	Middle	2.5	25.00	25.00	25.00	8.19	8.19	8.19	30.79	30.79	30.79	74.1	75.3	74.5	5.14	5.22	5.17	4.62	4.50	4.50	3	4.50
	19:43		Middle	2.5	25.00	25.00		8.19	8.19		30.79	30.80		74.4	74.0		74.5	5.16		5.14	5.17		4.49	

Remarks:
Single underline denotes exceedance over Action Level.
Double underline denotes exceedance over Limit Level.



**Water Monitoring Result at P4 - SOC
Mid-Flood Tide**

Date	Time	Weather Condition	Sampling Depth		Water Temperature			pH			Salinity			DO Saturation			DO		Turbidity		Suspended Solids			
					°C			-			ppt			%			mg/L		NTU		mg/L			
					Value	Value	Average	Value	Value	Average	Value	Value	Average	Value	Value	Average	Value	Value	Average	Value	Value	Average	Value	Value
28/4/2017	21:43	Cloudy	Middle	2.5	22.10	22.10	22.10	8.17	8.17	8.17	31.84	31.84	31.84	78.3	79.8	79.7	5.78	5.88	5.89	7.37	7.36	7.32	5	5.00
	21:44		Middle	2.5	22.10	22.10		8.17	8.17		31.84	31.84		80.8	80.0		5.97	5.91		5.89	7.24		7.30	
2/5/2017	11:15	Fine	Middle	2.5	24.50	24.50	24.55	8.39	8.39	8.39	31.40	31.40	31.40	85.1	85.6	85.0	5.93	5.96	5.92	3.59	3.76	3.72	3	3.50
	11:17		Middle	2.5	24.60	24.60		8.39	8.39		31.40	31.40		84.2	85.2		5.86	5.93		5.92	3.74		3.77	
5/5/2017	0:29	Cloudy	Middle	2.5	24.80	24.80	24.85	8.17	8.17	8.17	30.38	30.38	30.38	80.6	80.7	80.6	5.62	5.63	5.62	3.40	3.24	3.30	<2	3.00
	0:30		Middle	2.5	24.90	24.90		8.17	8.17		30.38	30.38		80.3	80.7		5.61	5.62		5.62	3.27		3.30	
6/5/2017	15:55	Fine	Middle	3.0	25.50	25.50	25.60	8.38	8.38	8.38	31.19	31.19	31.19	85.2	84.9	84.9	5.84	5.81	5.81	2.86	2.89	2.83	10	10.00
	15:57		Middle	3.0	25.70	25.70		8.38	8.38		31.18	31.18		84.9	84.6		5.81	5.79		5.81	2.78		2.78	
8/5/2017	17:45	Fine	Middle	3.0	25.10	25.10	25.15	8.38	8.38	8.38	31.61	31.61	31.61	79.5	81.4	80.0	5.48	5.60	5.51	3.74	3.90	3.85	4	3.50
	17:47		Middle	3.0	25.20	25.20		8.38	8.38		31.61	31.61		80.1	79.1		5.51	5.44		5.51	3.89		3.88	
10/5/2017	19:42	Cloudy	Middle	2.5	27.00	27.00	27.00	8.11	8.11	8.11	31.22	31.22	31.22	77.5	77.7	77.4	5.13	5.14	5.12	4.91	4.71	4.86	4	4.00
	19:43		Middle	2.5	27.00	27.00		8.11	8.11		31.22	31.22		77.4	77.1		5.12	5.10		5.12	4.89		4.91	
12/5/2017	19:42	Cloudy	Middle	2.5	25.80	25.80	25.80	8.17	8.17	8.17	30.41	30.41	30.42	72.1	73.0	72.5	4.93	4.99	4.96	5.95	5.72	5.71	5	5.00
	19:43		Middle	2.5	25.80	25.80		8.16	8.16		30.42	30.42		72.7	72.1		4.97	4.93		4.96	5.72		5.44	
15/5/2017	10:10	Cloudy	Middle	3.0	25.50	25.50	25.50	8.04	8.04	8.04	30.35	30.35	30.35	81.9	82.1	81.6	5.65	5.66	5.63	2.65	2.54	2.59	<2	<2
	10:12		Middle	3.0	25.50	25.50		8.04	8.04		30.35	30.35		81.4	81.1		5.61	5.60		5.63	2.54		2.61	
17/5/2017	10:40	Fine	Middle	3.0	25.90	25.90	25.95	7.94	7.94	7.95	30.92	30.92	30.92	82.3	82.2	82.2	5.62	5.61	5.61	2.53	2.53	2.53	2	3.00
	10:42		Middle	3.0	26.00	26.00		7.96	7.96		30.92	30.92		82.0	82.3		5.60	5.62		5.61	2.53		2.52	
20/5/2017	23:24	Cloudy	Middle	2.5	26.10	26.10	26.10	8.01	8.01	8.02	31.12	31.12	31.12	74.5	75.2	75.2	5.06	5.11	5.11	1.15	1.22	1.20	<2	<2
	23:25		Middle	2.5	26.10	26.10		8.02	8.02		31.12	31.12		76.4	74.7		5.20	5.08		5.11	1.23		1.20	
22/5/2017	15:10	Cloudy	Middle	3.0	25.20	25.20	25.20	8.03	8.03	8.03	31.30	31.30	31.30	79.4	79.7	79.6	5.47	5.49	5.49	4.05	4.03	4.02	2	2.50
	15:12		Middle	3.0	25.20	25.20		8.03	8.03		31.30	31.30		79.7	79.7		5.50	5.50		5.49	4.00		3.98	
24/5/2017	-	Amber Rainstorm Warning Signal	Middle	-	-	-	-	-	-	-	-	-	-	-	-	-	-	-	-	-	-	-	-	-
	-		Middle	-	-	-		-	-		-	-		-	-		-	-		-	-		-	
26/5/2017	19:52	Cloudy	Middle	2.5	25.00	25.00	25.00	8.20	8.20	8.20	31.02	31.02	31.02	71.0	72.2	71.9	4.92	5.00	4.98	6.56	6.51	6.40	5	5.50
	19:53		Middle	2.5	25.00	25.00		8.20	8.20		31.02	31.02		72.0	72.3		4.99	5.01		4.98	6.29		6.25	

Remarks:
Single underline denotes exceedance over Action Level.
Double underline denotes exceedance over Limit Level.



**Water Monitoring Result at P5 - WCT / RT / IT
Mid-Flood Tide**

Date	Time	Weather Condition	Sampling Depth		Water Temperature			pH			Salinity			DO Saturation			DO			Turbidity			Suspended Solids	
					°C			-			ppt			%			mg/L			NTU			mg/L	
			m		Value	Average		Value	Average		Value	Average		Value	Average		Value	Average		Value	Average		Value	Average
28/4/2017	21:50	Cloudy	Middle	2.5	22.30	22.30	22.30	8.21	8.21	8.22	31.90	31.90	31.90	81.7	81.5	80.9	6.05	6.03	5.98	7.97	7.98	7.86	4	4.00
	21:51		Middle	2.5	22.30	22.30		8.22	8.22		31.90	31.90		80.0	80.3		5.91	5.94		7.76	7.74		4	
2/5/2017	11:20	Fine	Middle	2.5	24.40	24.40	24.45	8.38	8.38	8.38	31.45	31.45	31.46	85.4	84.7	85.2	5.96	5.91	5.95	4.26	4.24	4.25	2	2.50
	11:22		Middle	2.5	24.50	24.50		8.38	8.38		31.46	31.46		85.6	85.0		5.97	5.94		4.24	4.25		3	
5/5/2017	0:37	Cloudy	Middle	2.5	24.90	24.90	24.90	8.18	8.18	8.18	30.22	30.22	30.22	76.3	77.3	76.6	5.32	5.38	5.34	3.48	3.54	3.74	<2	3.00
	0:38		Middle	2.5	24.90	24.90		8.18	8.18		30.22	30.22		76.5	76.4		5.33	5.33		3.95	3.99		3	
6/5/2017	16:00	Fine	Middle	3.0	25.40	25.40	25.55	8.36	8.36	8.36	31.20	31.20	31.20	78.9	79.5	79.6	5.38	5.45	5.45	2.36	2.33	2.33	4	4.00
	16:02		Middle	3.0	25.70	25.70		8.36	8.36		31.20	31.20		79.9	80.1		5.48	5.49		2.31	2.31		4	
8/5/2017	17:50	Fine	Middle	3.0	25.20	25.20	25.25	8.39	8.39	8.39	31.56	31.56	31.58	85.1	84.7	84.6	5.85	5.83	5.82	3.59	3.63	3.65	4	4.00
	17:52		Middle	3.0	25.30	25.30		8.39	8.39		31.59	31.59		83.7	85.0		5.75	5.84		3.65	3.73		4	
10/5/2017	19:51	Cloudy	Middle	2.5	27.00	27.00	27.05	8.00	8.00	8.01	31.15	31.15	31.15	73.5	76.3	75.4	4.65	5.04	4.93	4.15	4.18	4.11	4	3.50
	19:52		Middle	2.5	27.10	27.10		8.01	8.01		31.15	31.15		75.7	76.1		5.00	5.03		4.09	4.02		3	
12/5/2017	19:47	Cloudy	Middle	2.5	25.70	25.70	25.75	8.17	8.17	8.17	30.42	30.42	30.42	76.8	78.3	77.6	5.27	5.37	5.32	7.90	7.59	7.62	5	5.00
	19:48		Middle	2.5	25.80	25.80		8.17	8.17		30.42	30.42		78.0	77.2		5.35	5.29		7.51	7.48		5	
15/5/2017	10:15	Cloudy	Middle	3.0	25.40	25.40	25.40	8.04	8.04	8.04	30.63	30.63	30.63	73.0	73.4	73.3	5.04	5.06	5.05	2.33	2.22	2.24	<2	<2
	10:17		Middle	3.0	25.40	25.40		8.04	8.04		30.63	30.63		73.4	73.2		5.06	5.05		2.22	2.20		<2	
17/5/2017	10:45	Fine	Middle	3.0	25.70	25.70	25.75	7.96	7.96	7.97	30.99	30.99	31.05	84.1	84.4	84.2	5.75	5.77	5.75	2.59	2.59	2.64	2	2.00
	10:47		Middle	3.0	25.80	25.80		7.97	7.97		31.11	31.11		84.4	83.8		5.76	5.72		2.58	2.78		<2	
20/5/2017	23:32	Cloudy	Middle	2.5	26.00	26.00	26.00	8.05	8.05	8.06	31.07	31.07	31.07	75.8	75.6	76.0	5.16	5.15	5.18	1.31	1.33	1.30	<2	<2
	23:33		Middle	2.5	26.00	26.00		8.07	8.07		31.07	31.07		76.5	76.0		5.22	5.18		1.28	1.27		<2	
22/5/2017	15:15	Cloudy	Middle	3.0	25.20	25.20	25.20	8.04	8.04	8.04	31.31	31.31	31.32	78.4	78.6	78.2	5.40	5.41	5.39	4.70	4.68	4.60	4	3.50
	15:17		Middle	3.0	25.20	25.20		8.04	8.04		31.32	31.32		78.6	77.2		5.42	5.32		4.53	4.48		3	
24/5/2017	-	Amber Rainstorm Warning Signal	Middle	-	-	-	-	-	-	-	-	-	-	-	-	-	-	-	-	-	-	-	-	-
	-		Middle	-	-	-		-	-		-	-		-	-		-	-		-	-		-	
26/5/2017	19:58	Cloudy	Middle	2.5	24.90	24.90	24.90	8.21	8.21	8.21	30.99	30.99	30.99	79.1	79.5	79.4	5.49	5.52	5.51	7.27	7.20	7.20	6	6.00
	19:59		Middle	2.5	24.90	24.90		8.21	8.21		30.99	30.99		79.5	79.4		5.52	5.51		7.18	7.13		6	

Remarks:
Single underline denotes exceedance over Action Level.
Double underline denotes exceedance over Limit Level.



**Water Monitoring Result at RW21-P789 - GEC/CRB/SHK
Mid-Flood Tide**

Date	Time	Weather Condition	Sampling Depth		Water Temperature			pH			Salinity			DO Saturation		DO		Turbidity			Suspended Solids			
					°C			-			ppt			%		mg/L		NTU			mg/L			
			m	Value	Average	Value	Average	Value	Average	Value	Average	Value	Average	Value	Average	Value	Average	Value	Average	Value	Average	Value	Average	
28/4/2017	20:13	Cloudy	Middle	3.5	22.60	22.60	22.60	8.14	8.14	8.15	31.42	31.42	31.42	72.7	73.2	72.7	5.24	5.28	5.24	6.36	6.27	6.23	4	4.00
	20:14		Middle	3.5	22.60	22.60		8.16	8.16		31.42	31.42		72.6	72.4		5.23	5.21		6.15	6.14		4	
2/5/2017	9:45	Fine	Middle	4.0	24.90	24.90	25.05	8.31	8.31	8.31	31.14	31.13	31.12	79.9	81.1	80.3	5.53	5.60	5.54	3.94	4.02	3.87	2	3.00
	9:47		Middle	4.0	25.20	25.20		8.30	8.30		31.10	31.11		80.4	79.9		5.54	5.50		3.77	3.75		4	
5/5/2017	23:45	Cloudy	Middle	3.5	24.80	24.80	24.85	8.16	8.16	8.16	30.18	30.18	30.18	76.5	76.6	76.2	5.34	5.34	5.31	3.33	3.29	3.25	4	3.00
	23:46		Middle	3.5	24.90	24.90		8.16	8.16		30.18	30.18		76.1	75.4		5.31	5.26		3.15	3.24		2	
6/5/2017	14:00	Fine	Middle	3.5	27.50	27.50	27.75	8.22	8.22	8.23	31.01	31.01	30.99	84.4	85.3	84.6	5.58	5.63	5.58	3.00	3.00	2.99	4	3.50
	14:02		Middle	3.5	28.00	28.00		8.23	8.23		30.96	30.96		84.2	84.3		5.56	5.56		2.96	2.99		3	
8/5/2017	18:00	Fine	Middle	4.0	25.30	25.30	25.35	8.32	8.32	8.34	31.63	31.63	31.13	89.5	88.8	88.8	6.14	6.09	6.09	4.48	4.57	4.60	5	6.00
	18:02		Middle	4.0	25.40	25.40		8.36	8.36		31.62	31.62		88.5	88.4		6.07	6.07		4.62	4.73		7	
10/5/2017	18:30	Cloudy	Middle	3.5	26.30	26.30	26.30	8.01	8.01	8.02	30.86	30.86	30.86	76.7	76.5	76.6	5.03	5.02	5.03	4.41	4.30	4.28	3	4.50
	18:31		Middle	3.5	26.30	26.30		8.02	8.02		30.86	30.86		76.5	76.6		5.02	5.03		4.25	4.14		6	
12/5/2017	18:52	Cloudy	Middle	2.5	26.30	26.30	26.35	8.11	8.11	8.12	30.37	30.37	30.37	76.7	77.4	77.1	5.21	5.25	5.23	6.14	6.65	6.55	4	4.00
	18:53		Middle	2.5	26.40	26.40		8.12	8.12		30.37	30.37		77.7	76.5		5.27	5.19		6.71	6.69		4	
15/5/2017	7:15	Cloudy	Middle	4.0	26.30	26.30	26.40	7.90	7.90	7.92	30.36	30.36	30.36	78.2	78.0	77.7	5.31	5.30	5.28	3.49	3.49	3.47	3	3.00
	7:17		Middle	4.0	26.50	26.50		7.93	7.93		30.35	30.35		77.2	77.4		5.24	5.25		3.49	3.42		3	
17/5/2017	11:15	Fine	Middle	4.0	26.10	26.10	26.15	7.92	7.92	7.95	31.24	31.24	31.25	84.4	84.3	84.1	5.72	5.71	5.70	2.42	2.38	2.38	4	3.50
	11:17		Middle	4.0	26.20	26.20		7.97	7.97		31.25	31.25		84.0	83.8		5.70	5.68		2.36	2.34		3	
20/5/2017	22:40	Cloudy	Middle	3.5	25.60	25.60	25.60	8.09	8.09	8.09	31.28	31.28	31.28	78.3	78.5	77.7	5.36	5.38	5.32	1.60	1.62	1.58	4	4.00
	22:41		Middle	3.5	25.60	25.60		8.09	8.09		31.28	31.28		76.7	77.1		5.26	5.29		1.52	1.58		<2	
22/5/2017	15:30	Cloudy	Middle	3.5	25.30	25.30	25.30	8.03	8.03	8.03	31.34	31.34	31.34	82.4	82.6	82.5	5.67	5.68	5.68	3.38	3.39	3.37	3	4.00
	15:32		Middle	3.5	25.30	25.30		8.03	8.03		31.34	31.34		82.6	82.4		5.68	5.67		3.36	3.34		5	
24/5/2017	-	Amber Rainstorm Warning Signal	Middle	-	-	-	-	-	-	-	-	-	-	-	-	-	-	-	-	-	-	-	-	-
	-		Middle	-	-	-		-	-		-	-		-	-		-	-		-	-		-	
26/5/2017	19:15	Cloudy	Middle	3.5	25.40	25.40	25.40	8.07	8.07	8.08	30.82	30.82	30.82	71.8	72.9	72.5	4.94	5.03	4.99	6.17	6.22	6.14	6	5.50
	19:16		Middle	3.5	25.40	25.40		8.09	8.09		30.82	30.82		73.1	72.2		5.03	4.97		6.10	6.07		5	

Remarks:
Single underline denotes exceedance over Action Level.
Double underline denotes exceedance over Limit Level.



**Water Monitoring Result at WSD19 - Sheung Wan
Mid-Flood Tide**

Date	Time	Weather Condition	Sampling Depth		Water Temperature			pH			Salinity			DO Saturation		DO		Turbidity		Suspended Solids				
					°C			-			ppt			%		mg/L		NTU		mg/L				
			m	Value	Average	Value	Average	Value	Average	Value	Average	Value	Average	Value	Average	Value	Average	Value	Average	Value	Average			
28/4/2017	20:35	Cloudy	Middle	3.5	22.40	22.40	22.40	8.18	8.18	8.19	31.47	31.47	31.47	72.1	72.5	72.6	5.21	5.25	5.25	7.87	7.62	7.78	4	4.50
	20:36		Middle	3.5	22.40	22.40		8.19	8.19		31.47	31.47		73.1	72.7		5.29	5.25		7.84	7.80		5	
2/5/2017	10:30	Fine	Middle	4.0	24.90	24.90	25.05	8.27	8.27	8.30	30.96	30.96	30.96	90.6	90.5	89.7	6.27	6.26	6.20	5.30	5.20	5.30	4	3.50
	10:32		Middle	4.0	25.20	25.20		8.33	8.33		30.95	30.95		88.9	88.7		6.14	6.13		5.28	5.41		3	
5/5/2017	1:25	Cloudy	Middle	3.5	24.20	24.20	24.20	8.14	8.14	8.14	29.92	29.92	29.92	77.1	78.6	78.1	5.45	5.53	5.50	4.23	4.32	4.18	4	4.00
	1:26		Middle	3.5	24.20	24.20		8.14	8.14		29.92	29.92		78.0	78.5		5.50	5.53		4.06	4.10		4	
6/5/2017	14:47	Fine	Middle	4.0	25.60	25.60	25.80	8.33	8.33	8.34	30.88	30.88	30.87	88.7	89.4	88.8	6.07	6.11	6.07	2.41	2.46	2.42	5	4.50
	14:49		Middle	4.0	26.00	26.00		8.34	8.34		30.85	30.85		89.4	87.8		6.11	6.00		2.42	2.39		4	
8/5/2017	16:35	Fine	Middle	4.0	25.80	25.80	25.95	8.31	8.31	8.32	31.47	31.47	31.46	96.2	96.9	96.5	6.53	6.58	6.54	3.25	3.24	3.31	4	4.50
	16:37		Middle	4.0	26.10	26.10		8.32	8.32		31.45	31.45		96.3	96.6		6.54	6.49		3.37	3.37		5	
10/5/2017	18:45	Cloudy	Middle	3.5	26.10	26.10	26.10	8.06	8.06	8.06	31.12	31.12	31.12	78.2	78.4	78.2	5.14	5.15	5.14	7.91	7.80	7.75	7	6.50
	18:46		Middle	3.5	26.10	26.10		8.06	8.06		31.12	31.12		78.0	78.2		5.12	5.13		7.68	7.60		6	
12/5/2017	20:43	Cloudy	Middle	3.5	26.20	26.20	26.20	8.07	8.07	8.07	31.02	31.02	31.02	70.2	70.1	70.2	4.77	4.76	4.77	2.47	2.46	2.56	4	4.00
	20:44		Middle	3.5	26.20	26.20		8.07	8.07		31.02	31.02		70.0	70.3		4.76	4.78		2.60	2.71		4	
15/5/2017	8:30	Cloudy	Middle	4.0	25.60	25.60	25.60	7.92	7.92	7.95	29.87	29.87	29.87	89.2	89.0	88.3	6.16	6.15	6.10	3.71	3.74	3.69	2	2.00
	8:32		Middle	4.0	25.60	25.60		7.98	7.98		29.87	29.87		87.7	87.4		6.06	6.03		3.65	3.64		<2	
17/5/2017	7:30	Fine	Middle	3.5	25.50	25.50	25.55	7.66	7.66	7.74	30.48	30.48	30.48	89.2	88.7	88.4	6.14	6.10	6.08	2.54	2.56	2.58	<2	2.00
	7:32		Middle	3.5	25.60	25.60		7.82	7.82		30.47	30.47		88.2	87.4		6.07	6.02		2.57	2.66		2	
20/5/2017	0:13	Cloudy	Middle	3.5	25.40	25.40	25.40	7.64	7.64	7.64	30.32	30.32	30.32	72.9	73.5	73.1	5.04	5.08	5.05	1.47	1.62	1.57	3	4.00
	0:14		Middle	3.5	25.40	25.40		7.64	7.64		30.32	30.32		73.1	72.7		5.06	5.03		1.57	1.60		5	
22/5/2017	13:50	Cloudy	Middle	3.5	25.30	25.30	25.30	7.98	7.98	7.99	31.05	31.05	31.06	85.2	85.6	85.3	5.87	5.90	5.88	5.44	5.46	5.44	8	8.00
	13:52		Middle	3.5	25.30	25.30		7.99	7.99		31.06	31.06		85.3	85.0		5.88	5.86		5.46	5.41		8	
24/5/2017	-	Amber Rainstorm Warning Signal	Middle	-	-	-	-	-	-	-	-	-	-	-	-	-	-	-	-	-	-	-	-	-
	-		Middle	-	-	-		-	-		-	-		-	-		-	-		-	-		-	
26/5/2017	20:40	Cloudy	Middle	4.0	25.10	25.10	25.10	8.15	8.15	8.16	30.86	30.86	30.86	73.8	73.2	74.5	5.10	5.05	5.15	8.26	8.76	8.65	6	6.00
	20:41		Middle	4.0	25.10	25.10		8.16	8.16		30.86	30.86		75.4	75.7		5.22	5.23		8.80	8.77		6	

Remarks:
Single underline denotes exceedance over Action Level.
Double underline denotes exceedance over Limit Level.



**Water Monitoring Result at C7 - Windsor House
Mid-Ebb Tide**

Date	Time	Weather Condition	Sampling Depth		Water Temperature		pH			Salinity		DO Saturation		DO		Turbidity		Suspended Solids						
					°C		-		ppt		%		mg/L		NTU		mg/L							
					Value	Average	Value	Average	Value	Average	Value	Average	Value	Average	Value	Average	Value	Average						
28/4/2017	15:10	Fine	Middle	-	23.60	23.60	23.70	8.26	8.26	8.29	31.58	31.58	31.70	90.1	90.0	90.4	6.35	6.34	6.37	3.22	3.14	3.18	2	2.50
	15:12		Middle	-	23.80	23.80		8.32	8.32		31.82	31.82		90.8	90.6		6.39	6.38		3.14	3.22		3	
2/5/2017	18:02	Fine	Middle	-	25.40	25.40	25.45	8.22	8.22	8.26	31.07	31.07	31.07	91.5	91.6	91.9	6.34	6.29	6.33	5.00	5.09	5.06	2	2.00
	18:04		Middle	-	25.50	25.50		8.29	8.29		31.07	31.07		92.4	92.2		6.34	6.33		5.09	5.05		<2	
4/5/2017	19:36	Cloudy	Middle	-	24.30	24.30	24.35	8.02	8.02	8.03	30.19	30.19	30.19	74.5	74.7	74.6	5.24	5.25	5.24	4.17	4.21	4.18	3	5.50
	19:37		Middle	-	24.40	24.40		8.03	8.03		30.19	30.19		74.7	74.4		5.25	5.23		4.18	4.15		8	
6/5/2017	19:20	Cloudy	Middle	-	26.40	26.40	26.40	7.98	7.98	7.99	30.63	30.63	30.64	75.5	77.6	76.1	5.14	5.25	5.16	5.03	5.00	4.91	<2	4.00
	19:21		Middle	-	26.40	26.40		7.99	7.99		30.64	30.64		76.2	75.0		5.16	5.07		4.79	4.82		4	
8/5/2017	11:40	Cloudy	Middle	-	25.90	26.00	26.03	8.32	8.32	8.33	31.88	31.89	31.88	87.2	86.0	86.5	5.90	5.82	5.85	5.28	5.33	5.36	4	3.50
	11:42		Middle	-	26.10	26.10		8.33	8.34		31.86	31.87		86.1	86.6		5.82	5.84		5.39	5.42		3	
10/5/2017	14:25	Cloudy	Middle	-	26.20	26.20	26.30	7.92	7.92	7.93	30.79	30.79	30.79	87.4	87.5	87.2	5.94	5.93	5.92	5.15	5.10	5.14	5	6.00
	14:27		Middle	-	26.40	26.40		7.93	7.93		30.78	30.78		87.1	86.9		5.91	5.89		5.14	5.16		7	
12/5/2017	15:25	Fine	Middle	-	27.40	27.40	27.45	7.89	7.89	7.92	30.80	30.80	30.80	87.6	87.8	87.8	5.82	5.84	5.84	3.30	3.30	3.30	<2	2.00
	15:27		Middle	-	27.50	27.50		7.94	7.94		30.80	30.80		87.8	87.8		5.84	5.84		3.30	3.30		2	
15/5/2017	15:40	Cloudy	Middle	-	25.80	25.80	25.75	7.96	7.96	7.96	30.22	30.22	30.22	82.5	83.1	82.6	5.67	5.71	5.68	2.49	2.49	2.49	<2	<2
	15:42		Middle	-	25.70	25.70		7.96	7.96		30.22	30.22		82.6	82.2		5.68	5.65		2.49	2.50		<2	
17/5/2017	15:30	Fine	Middle	-	26.80	26.80	26.85	7.94	7.94	7.96	30.92	30.92	30.92	81.3	81.6	82.9	5.46	5.48	5.48	36.00	35.98	<u>35.98</u>	30	<u>28.13</u>
	15:32		Middle	-	26.90	26.90		7.97	7.97		30.92	30.92		81.7	87.0		5.48	5.50		35.97	35.97		26	
19/5/2017	17:30	Cloudy	Middle	-	25.40	25.40	25.45	8.03	8.03	8.03	31.46	31.46	31.46	73.0	73.5	72.7	5.00	5.04	4.98	5.30	5.27	5.26	3	4.00
	17:31		Middle	-	25.50	25.50		8.03	8.03		31.46	31.46		72.2	72.1		4.94	4.93		5.25	5.22		5	
22/5/2017	11:10	Cloudy	Middle	-	25.40	25.40	25.45	7.95	7.95	7.98	31.54	31.54	31.54	87.4	86.9	86.4	5.99	5.96	5.92	5.60	5.63	5.64	5	4.50
	11:12		Middle	-	25.50	25.50		8.00	8.00		31.53	31.53		86.1	85.2		5.90	5.84		5.64	5.69		4	
24/5/2017	-	Amber Rainstorm Warning Signal	Middle	-	-	-	-	-	-	-	-	-	-	-	-	-	-	-	-	-	-	-	-	
	-		Middle	-	-	-	-	-	-	-	-	-	-	-	-	-	-	-	-	-	-	-	-	
26/5/2017	14:05	Fine	Middle	-	26.30	26.30	26.30	8.00	8.00	8.00	30.75	30.75	30.75	79.9	81.9	82.1	5.42	5.55	5.57	7.31	7.33	7.32	10	9.00
	14:07		Middle	-	26.30	26.30		8.00	8.00		30.75	30.75		83.2	83.2		5.64	5.68		7.34	7.31		8	

Remarks:
Single underline denotes exceedance over Action Level.
Double underline denotes exceedance over Limit Level.



**Water Monitoring Result at C1 - HKCEC
Mid-Ebb Tide**

Date	Time	Weather Condition	Sampling Depth		Water Temperature		pH			Salinity		DO Saturation		DO		Turbidity		Suspended Solids						
					°C		-		ppt		%		mg/L		NTU		mg/L							
			m	Value	Average	Value	Average	Value	Average	Value	Average	Value	Average	Value	Average	Value	Average	Value	Average					
28/4/2017	14:25	Fine	Middle	2.5	23.10	23.10	23.10	8.38	8.38	8.38	31.82	31.82	31.83	81.4	81.6	81.5	5.81	5.81	5.81	4.50	4.56	4.60	6	6.00
	14:27		Middle	2.5	23.10	23.10		8.38	8.38		31.83	31.83		81.4	81.5		5.80	5.82		4.62	4.73		6	
2/5/2017	17:20	Fine	Middle	2.5	24.70	24.70	24.75	8.38	8.38	8.38	30.91	30.91	30.91	89.2	89.4	89.1	6.21	6.22	6.20	3.49	3.42	3.38	<2	<2
	17:22		Middle	2.5	24.80	24.80		8.38	8.38		30.91	30.91		89.0	88.9		6.19	6.18		3.31	3.31		<2	
4/5/2017	21:13	Cloudy	Middle	2.5	24.20	24.20	24.25	8.04	8.04	8.06	30.06	30.06	30.06	79.4	79.6	79.4	5.60	5.61	5.60	3.37	3.31	3.40	<2	2.00
	21:14		Middle	2.5	24.30	24.30		8.08	8.08		30.06	30.06		79.3	79.2		5.59	5.58		3.32	3.60		2	
6/5/2017	22:20	Cloudy	Middle	3.0	25.30	25.30	25.30	8.13	8.13	8.13	31.28	31.28	31.28	76.6	76.0	76.4	5.27	5.22	5.25	1.60	1.69	1.75	2	2.50
	22:21		Middle	3.0	25.30	25.30		8.13	8.13		31.28	31.28		76.2	76.8		5.24	5.28		1.75	1.94		3	
8/5/2017	10:40	Cloudy	Middle	2.5	25.10	25.10	25.10	8.40	8.39	8.39	31.72	31.72	31.72	80.4	80.0	79.8	5.54	5.51	5.51	3.65	3.57	3.51	2	2.00
	10:42		Middle	2.5	25.10	25.10		8.39	8.39		31.72	31.72		78.6	80.2		5.46	5.52		3.42	3.41		2	
10/5/2017	14:05	Cloudy	Middle	2.5	25.60	25.60	25.60	8.01	8.01	8.02	30.44	30.44	30.45	85.9	85.7	86.0	5.91	5.90	5.92	3.05	3.05	3.05	4	5.00
	14:07		Middle	2.5	25.60	25.60		8.02	8.02		30.45	30.45		86.0	86.3		5.92	5.94		3.03	3.07		6	
12/5/2017	14:35	Fine	Middle	3.0	26.40	26.40	26.40	8.05	8.05	8.06	30.23	30.23	30.24	85.9	86.0	85.8	5.84	5.84	5.83	3.94	3.98	3.96	4	4.50
	14:37		Middle	3.0	26.40	26.40		8.06	8.06		30.24	30.24		85.8	85.6		5.83	5.82		3.97	3.96		5	
15/5/2017	15:15	Cloudy	Middle	2.5	25.60	25.60	25.60	8.09	8.09	8.09	29.54	29.54	29.54	83.8	83.9	83.7	5.79	5.79	5.78	2.69	2.58	2.59	3	2.50
	15:17		Middle	2.5	25.60	25.60		8.09	8.09		29.54	29.54		83.6	83.5		5.78	5.77		2.55	2.52		2	
17/5/2017	17:05	Fine	Middle	2.5	25.70	25.70	25.70	8.07	8.07	8.08	30.52	30.52	30.52	87.8	88.0	87.7	6.03	6.04	6.03	2.52	2.58	2.57	6	5.00
	17:07		Middle	2.5	25.70	25.70		8.08	8.08		30.52	30.52		87.8	87.3		6.03	6.00		2.59	2.58		4	
19/5/2017	20:16	Cloudy	Middle	3.0	25.40	25.40	25.40	8.02	8.02	8.03	31.20	31.20	31.20	75.0	75.9	76.9	5.15	5.22	5.29	3.32	3.37	3.25	3	3.00
	20:17		Middle	3.0	25.40	25.40		8.03	8.03		31.20	31.20		78.9	77.9		5.43	5.36		3.17	3.13		3	
22/5/2017	10:35	Cloudy	Middle	2.5	25.20	25.20	25.20	8.03	8.03	8.03	31.36	31.36	31.38	81.5	82.0	81.8	5.61	5.64	5.62	3.90	3.81	3.71	3	4.00
	10:37		Middle	2.5	25.20	25.20		8.03	8.03		31.40	31.40		81.9	81.7		5.64	5.60		3.54	3.57		5	
24/5/2017	-	Amber Rainstorm Warning Signal	Middle	-	-	-	-	-	-	-	-	-	-	-	-	-	-	-	-	-	-	-	-	-
	-		Middle	-	-	-		-	-		-	-		-	-		-	-		-	-		-	
26/5/2017	11:40	Fine	Middle	2.5	25.60	25.60	25.60	8.05	8.05	8.05	30.56	30.56	30.56	83.5	83.4	83.4	5.74	5.73	5.73	4.60	4.80	4.81	7	6.00
	11:42		Middle	2.5	25.60	25.60		8.05	8.05		30.55	30.55		83.5	83.3		5.73	5.72		4.90	4.92		5	

Remarks:
Single underline denotes exceedance over Action Level.
Double underline denotes exceedance over Limit Level.



**Water Monitoring Result at P1 - HKCEC Phase I
Mid-Ebb Tide**

Date	Time	Weather Condition	Sampling Depth		Water Temperature		pH			Salinity		DO Saturation		DO		Turbidity		Suspended Solids						
					°C		-		ppt		%		mg/L		NTU		mg/L							
			m	Value	Average	Value	Average	Value	Average	Value	Average	Value	Average	Value	Average	Value	Average	Value	Average					
28/4/2017	14:05	Fine	Middle	2.5	23.20	23.20	23.30	8.33	8.33	8.36	31.89	31.89	31.89	87.6	87.9	87.3	6.22	6.24	6.19	5.77	5.81	5.83	8	8.50
	14:07		Middle	2.5	23.40	23.40		8.38	8.38		31.88	31.88		86.8	86.7		6.15	6.15		5.90	5.83		9	
2/5/2017	17:00	Fine	Middle	2.5	25.60	25.60	25.75	8.35	8.35	8.36	31.00	31.00	31.00	91.5	91.9	91.2	6.25	6.27	6.22	3.25	2.24	2.99	2	2.00
	17:02		Middle	2.5	25.90	25.90		8.37	8.37		30.99	30.99		91.3	89.9		6.23	6.12		3.23	3.23		<2	
4/5/2017	20:47	Cloudy	Middle	2.5	24.20	24.20	24.25	8.15	8.15	8.16	30.20	30.20	30.20	80.4	80.8	80.6	5.66	5.69	5.67	3.09	3.00	2.99	<2	<2
	20:48		Middle	2.5	24.30	24.30		8.16	8.16		30.20	30.20		80.4	80.7		5.66	5.68		2.96	2.92		<2	
6/5/2017	20:51	Cloudy	Middle	3.0	25.10	25.10	25.10	8.15	8.15	8.15	31.19	31.19	31.19	73.4	74.2	73.4	5.07	5.12	5.07	1.01	1.09	1.05	<2	<2
	20:52		Middle	3.0	25.10	25.10		8.15	8.15		31.20	31.19		73.6	72.5		5.08	5.01		1.06	1.03		<2	
8/5/2017	10:20	Cloudy	Middle	2.5	25.20	25.20	25.40	8.35	8.35	8.37	31.69	31.69	31.69	84.7	85.0	83.7	5.80	5.81	5.73	2.79	2.81	2.80	<2	<2
	10:22		Middle	2.5	25.60	25.60		8.38	8.38		31.68	31.68		82.4	82.8		5.63	5.66		2.81	2.80		<2	
10/5/2017	13:45	Cloudy	Middle	2.5	25.30	25.30	25.55	7.89	7.89	7.93	30.63	30.63	30.62	96.4	96.4	95.7	6.52	6.52	6.48	4.08	4.00	3.98	5	4.00
	13:47		Middle	2.5	25.80	25.80		7.96	7.96		30.61	30.61		96.0	94.1		6.49	6.39		3.90	3.94		3	
12/5/2017	14:15	Fine	Middle	3.0	27.30	27.30	27.55	8.02	8.02	8.01	30.31	30.31	30.32	93.8	92.9	92.7	6.24	6.17	6.16	3.51	3.53	3.50	6	5.00
	14:17		Middle	3.0	27.80	27.80		8.00	8.00		30.32	30.32		92.2	91.9		6.12	6.10		3.53	3.41		4	
15/5/2017	14:55	Cloudy	Middle	2.5	25.60	25.60	25.65	7.96	7.96	7.99	29.54	29.54	29.54	88.2	88.3	87.8	6.09	6.10	6.06	2.78	2.78	2.78	<2	<2
	14:57		Middle	2.5	25.70	25.70		8.02	8.02		29.54	29.54		87.8	86.7		6.07	5.99		2.78	2.79		<2	
17/5/2017	16:45	Fine	Middle	2.5	25.90	25.90	26.00	7.91	7.91	7.95	30.61	30.61	30.61	93.8	93.3	93.0	6.40	6.36	6.34	3.06	3.05	3.05	4	4.50
	16:47		Middle	2.5	26.10	26.10		7.99	7.99		30.61	30.61		92.5	92.4		6.31	6.30		3.05	3.05		5	
19/5/2017	19:45	Cloudy	Middle	3.0	24.70	24.70	24.70	8.09	8.09	8.10	31.41	31.41	31.41	80.1	80.0	79.8	5.56	5.55	5.54	2.15	2.17	2.14	<2	2.00
	19:46		Middle	3.0	24.70	24.70		8.10	8.10		31.41	31.41		79.2	79.9		5.50	5.54		2.10	2.14		2	
22/5/2017	10:15	Cloudy	Middle	2.5	25.20	25.20	25.25	7.89	7.89	7.88	31.42	31.42	31.42	86.6	85.8	85.6	5.96	5.91	5.89	4.34	4.27	4.20	2	3.50
	10:17		Middle	2.5	25.30	25.30		7.86	7.86		31.41	31.41		85.3	84.5		5.87	5.81		4.17	4.03		5	
24/5/2017	-	Amber Rainstorm Warning Signal	Middle	-	-	-	-	-	-	-	-	-	-	-	-	-	-	-	-	-	-	-	-	
	-		Middle	-	-	-	-	-	-	-	-	-	-	-	-	-	-	-	-	-	-	-	-	
26/5/2017	11:20	Fine	Middle	2.5	26.30	26.30	26.35	8.06	8.06	8.06	30.63	30.63	30.63	84.0	84.3	84.0	5.70	5.72	5.69	4.81	4.76	4.80	6	5.50
	11:22		Middle	2.5	26.40	26.40		8.05	8.05		30.63	30.63		83.7	84.1		5.63	5.71		4.79	4.84		5	

Remarks:
Single underline denotes exceedance over Action Level.
Double underline denotes exceedance over Limit Level.



**Water Monitoring Result at P3 - APA
Mid-Ebb Tide**

Date	Time	Weather Condition	Sampling Depth		Water Temperature		pH			Salinity		DO Saturation		DO		Turbidity		Suspended Solids						
					°C		-		ppt		%		mg/L		NTU		mg/L							
			m	Value	Average	Value	Average	Value	Average	Value	Average	Value	Average	Value	Average	Value	Average	Value	Average					
28/4/2017	14:10	Fine	Middle	2.5	23.00	23.00	23.00	8.39	8.39	8.39	31.86	31.86	31.86	84.6	85.0	84.6	6.04	6.07	6.04	6.25	6.24	6.26	8	7.00
	14:12		Middle	2.5	23.00	23.00		8.39	8.39		31.86	31.86		84.6	84.2		6.04	6.01		6.27	6.27		6	
2/5/2017	17:05	Fine	Middle	2.5	25.00	25.00	25.10	8.39	8.39	8.39	30.84	30.84	30.84	90.3	90.8	90.3	6.25	6.29	6.25	2.82	2.78	2.84	<2	<2
	17:07		Middle	2.5	25.20	25.20		8.39	8.39		30.83	30.83		90.1	89.8		6.24	6.21		2.86	2.88		<2	
4/5/2017	20:53	Cloudy	Middle	2.5	24.30	24.30	24.30	8.18	8.18	8.18	30.17	30.17	30.17	82.6	82.0	82.1	5.82	5.77	5.78	3.25	3.31	3.38	<2	<2
	20:54		Middle	2.5	24.30	24.30		8.18	8.18		30.17	30.17		81.7	82.2		5.75	5.79		3.32	3.63		<2	
6/5/2017	20:57	Cloudy	Middle	3.0	25.20	25.20	25.20	8.14	8.14	8.14	31.22	31.22	31.22	75.6	77.6	77.1	5.21	5.35	5.31	1.28	1.26	1.25	<2	<2
	20:58		Middle	3.0	25.20	25.20		8.14	8.14		31.22	31.22		77.8	77.3		5.36	5.33		1.23	1.21		<2	
8/5/2017	10:25	Cloudy	Middle	2.5	24.90	24.90	24.95	8.39	8.39	8.39	31.64	31.64	31.64	84.7	85.0	84.7	5.85	5.87	5.84	2.99	2.90	2.88	<2	<2
	10:27		Middle	2.5	25.00	25.00		8.39	8.39		31.63	31.63		84.4	84.5		5.82	5.83		2.82	2.80		<2	
10/5/2017	13:50	Cloudy	Middle	2.5	25.70	25.70	25.80	7.97	7.97	7.98	30.41	30.41	30.41	88.2	88.3	87.9	6.05	6.05	6.02	3.40	3.54	3.52	3	3.00
	13:52		Middle	2.5	25.90	25.90		7.99	7.99		30.41	30.41		88.2	86.9		6.04	5.95		3.58	3.57		3	
12/5/2017	14:20	Fine	Middle	3.0	26.60	26.60	26.65	8.01	8.01	8.02	30.23	30.23	30.23	89.8	87.9	88.5	5.94	5.94	5.95	3.91	3.93	3.94	5	5.50
	14:22		Middle	3.0	26.70	26.70		8.03	8.03		30.22	30.22		88.1	88.0		5.95	5.95		3.94	3.97		6	
15/5/2017	15:00	Cloudy	Middle	2.5	25.60	25.60	25.60	8.04	8.04	8.05	29.60	29.60	29.60	83.9	84.1	84.2	5.60	5.82	5.77	2.70	2.70	2.69	<2	<2
	15:02		Middle	2.5	25.60	25.60		8.06	8.06		29.60	29.60		84.3	84.3		5.83	5.83		2.69	2.68		<2	
17/5/2017	16:50	Fine	Middle	2.5	25.50	25.50	25.60	8.02	8.02	8.03	30.58	30.58	30.59	87.1	87.1	87.2	5.99	5.99	5.99	2.58	2.59	2.62	3	4.00
	16:52		Middle	2.5	25.70	25.70		8.04	8.04		30.59	30.59		87.1	87.3		5.99	6.00		2.64	2.66		5	
19/5/2017	19:53	Cloudy	Middle	3.0	24.70	24.70	24.70	8.14	8.14	8.15	31.42	31.42	31.42	79.8	79.3	79.4	5.54	5.51	5.52	1.83	1.87	1.83	2	2.00
	19:54		Middle	3.0	24.70	24.70		8.15	8.15		31.42	31.42		78.9	79.5		5.49	5.53		1.89	1.73		<2	
22/5/2017	10:20	Cloudy	Middle	2.5	25.10	25.10	25.10	7.98	7.98	7.99	31.37	31.37	31.38	83.8	84.1	84.0	5.78	5.80	5.79	3.59	3.58	3.61	3	3.00
	10:22		Middle	2.5	25.10	25.10		8.00	8.00		31.39	31.39		84.2	83.8		5.81	5.78		3.61	3.65		3	
24/5/2017	-	Amber Rainstorm Warning Signal	Middle	-	-	-	-	-	-	-	-	-	-	-	-	-	-	-	-	-	-	-	-	-
	-		Middle	-	-	-		-	-		-	-		-	-		-	-		-	-		-	
26/5/2017	11:25	Fine	Middle	2.5	25.50	25.50	25.50	8.06	8.06	8.06	30.54	30.54	30.54	87.3	87.7	87.1	6.01	6.04	6.00	4.74	4.68	4.71	4	3.00
	11:27		Middle	2.5	25.50	25.50		8.06	8.06		30.54	30.54		86.7	86.7		5.97	5.97		4.74	4.68		2	

Remarks:
Single underline denotes exceedance over Action Level.
Double underline denotes exceedance over Limit Level.



**Water Monitoring Result at P4 - SOC
Mid-Ebb Tide**

Date	Time	Weather Condition	Sampling Depth		Water Temperature		pH			Salinity		DO Saturation		DO		Turbidity		Suspended Solids						
					°C		-		ppt		%		mg/L		NTU		mg/L							
			m	Value	Average	Value	Average	Value	Average	Value	Average	Value	Average	Value	Average	Value	Average	Value	Average					
28/4/2017	14:15	Fine	Middle	2.5	22.90	22.90	22.90	8.39	8.39	8.39	31.85	31.85	31.86	81.4	82.1	81.9	5.82	5.87	5.85	5.28	5.28	5.31	6	5.50
	14:17		Middle	2.5	22.90	22.90	22.90	8.39	8.39	8.39	31.86	31.86	31.86	81.9	82.2	81.9	5.85	5.87	5.85	5.33	5.34	5.31	5	5.50
2/5/2017	17:10	Fine	Middle	2.5	24.80	24.80	24.85	8.39	8.39	8.39	30.86	30.86	30.85	90.1	90.2	90.2	6.26	6.27	6.27	3.32	3.25	3.26	<2	<2
	17:12		Middle	2.5	24.90	24.90	24.85	8.39	8.39	8.39	30.84	30.84	30.85	90.2	90.4	90.2	6.27	6.28	6.27	3.23	3.23	3.26	<2	<2
4/5/2017	20:57	Cloudy	Middle	2.5	24.20	24.20	24.25	8.19	8.19	8.19	30.18	30.18	30.18	80.0	80.0	79.8	5.64	5.64	5.62	2.72	2.75	2.79	3	3.00
	20:58		Middle	2.5	24.30	24.30	24.25	8.19	8.19	8.19	30.18	30.18	30.18	79.7	79.4	79.8	5.62	5.59	5.62	2.78	2.90	2.79	<2	3.00
6/5/2017	21:03	Cloudy	Middle	3.0	25.30	25.30	25.30	8.09	8.09	8.10	31.31	31.31	31.31	78.1	79.2	77.9	5.37	5.45	5.37	1.02	1.00	1.03	3	3.00
	21:04		Middle	3.0	25.30	25.30	25.30	8.11	8.11	8.10	31.31	31.31	31.31	77.5	76.9	77.9	5.33	5.32	5.37	1.03	1.06	1.03	<2	3.00
8/5/2017	10:30	Cloudy	Middle	2.5	24.90	24.90	24.95	8.39	8.39	8.39	31.63	31.63	31.63	81.9	81.8	81.1	5.66	5.66	5.61	2.68	2.68	2.68	<2	<2
	10:32		Middle	2.5	25.00	25.00	24.95	8.39	8.39	8.39	31.63	31.63	31.63	80.2	80.6	81.1	5.54	5.57	5.61	2.69	2.68	2.68	<2	<2
10/5/2017	13:55	Cloudy	Middle	2.5	25.60	25.60	25.65	7.98	7.98	7.99	30.42	30.42	30.44	88.0	87.8	87.7	6.05	6.03	6.03	3.77	3.93	3.86	3	2.50
	13:57		Middle	2.5	25.70	25.70	25.65	7.99	7.99	7.99	30.45	30.45	30.44	87.7	87.4	87.7	6.03	6.01	6.03	3.85	3.89	3.86	2	2.50
12/5/2017	14:25	Fine	Middle	3.0	26.40	26.40	26.40	8.02	8.02	8.03	30.23	30.23	30.24	93.0	93.2	92.8	6.32	6.33	6.30	3.94	3.94	3.90	2	2.50
	14:27		Middle	3.0	26.40	26.40	26.40	8.03	8.03	8.03	30.24	30.24	30.24	92.5	92.3	92.8	6.29	6.27	6.30	3.85	3.85	3.90	3	2.50
15/5/2017	15:05	Cloudy	Middle	2.5	25.60	25.60	25.60	8.07	8.07	8.08	29.49	29.49	29.52	84.0	84.0	83.9	5.81	5.81	5.80	2.50	2.49	2.46	<2	<2
	15:07		Middle	2.5	25.60	25.60	25.60	8.08	8.08	8.08	29.56	29.55	29.52	83.7	83.8	83.9	5.79	5.80	5.80	2.42	2.42	2.46	<2	<2
17/5/2017	16:55	Fine	Middle	2.5	25.80	25.80	25.75	8.05	8.05	8.06	30.58	30.58	30.59	89.7	89.1	89.2	6.16	6.12	6.12	2.33	2.31	2.31	4	5.00
	16:57		Middle	2.5	25.70	25.70	25.75	8.06	8.06	8.06	30.59	30.59	30.59	88.8	89.0	89.2	6.09	6.11	6.12	2.30	2.31	2.31	6	5.00
19/5/2017	19:58	Cloudy	Middle	3.0	24.90	24.90	24.90	8.16	8.16	8.16	31.34	31.34	31.34	79.6	79.7	79.0	5.52	5.55	5.49	2.46	3.04	2.68	<2	<2
	19:59		Middle	3.0	24.90	24.90	24.90	8.16	8.16	8.16	31.34	31.34	31.34	78.1	78.7	79.0	5.42	5.46	5.49	2.35	2.88	2.68	<2	<2
22/5/2017	10:25	Cloudy	Middle	2.5	25.20	25.20	25.20	8.01	8.01	8.02	31.38	31.38	31.38	84.4	84.4	84.3	5.82	5.82	5.81	3.70	3.62	3.66	4	4.00
	10:27		Middle	2.5	25.20	25.20	25.20	8.02	8.02	8.02	31.38	31.38	31.38	84.3	84.2	84.3	5.81	5.80	5.81	3.65	3.67	3.66	4	4.00
24/5/2017	-	Amber Rainstorm Warning Signal	Middle	-	-	-	-	-	-	-	-	-	-	-	-	-	-	-	-	-	-	-	-	
	-		Middle	-	-	-	-	-	-	-	-	-	-	-	-	-	-	-	-	-	-	-	-	-
26/5/2017	11:30	Fine	Middle	2.5	25.50	25.50	25.50	8.05	8.05	8.05	30.63	30.63	30.59	85.2	85.3	85.1	5.86	5.87	5.86	3.74	3.87	3.84	3	3.00
	11:32		Middle	2.5	25.50	25.50	25.50	8.05	8.05	8.05	30.54	30.54	30.59	84.9	85.0	85.1	5.84	5.85	5.86	3.88	3.88	3.84	3	3.00

Remarks:
Single underline denotes exceedance over Action Level.
Double underline denotes exceedance over Limit Level.



**Water Monitoring Result at P5 - WCT / RT / IT
Mid-Ebb Tide**

Date	Time	Weather Condition	Sampling Depth		Water Temperature		pH			Salinity		DO Saturation		DO		Turbidity		Suspended Solids						
					°C		-		ppt		%		mg/L		NTU		mg/L							
			m	Value	Average	Value	Average	Value	Average	Value	Average	Value	Average	Value	Average	Value	Average	Value	Average					
28/4/2017	14:20	Fine	Middle	2.5	22.90	22.90	22.95	8.39	8.39	8.39	31.79	31.79	31.82	83.0	83.6	83.4	5.93	5.97	5.95	4.93	4.85	4.86	5	5.50
	14:22		Middle	2.5	23.00	23.00		8.39	8.39		31.85	31.85		82.8	84.0		5.91	5.99		4.84	4.82		6	
2/5/2017	17:15	Fine	Middle	2.5	24.70	24.70	24.75	8.39	8.39	8.39	30.86	30.86	30.87	89.7	90.3	89.7	6.24	6.28	6.24	3.13	3.22	3.20	<2	<2
	17:17		Middle	2.5	24.80	24.80		8.39	8.39		30.87	30.87		89.8	88.8		6.25	6.17		3.22	3.22		<2	
4/5/2017	21:05	Cloudy	Middle	2.5	24.20	24.20	24.25	8.20	8.20	8.20	30.21	30.21	30.21	77.8	78.7	77.5	5.48	5.54	5.45	4.20	4.30	4.07	3	2.50
	21:06		Middle	2.5	24.30	24.30		8.20	8.20		30.21	30.21		76.9	76.4		5.41	5.38		4.41	3.37		2	
6/5/2017	21:11	Cloudy	Middle	3.0	25.40	25.40	25.35	8.04	8.04	8.02	31.25	31.25	31.25	77.7	79.5	78.2	5.34	5.45	5.37	1.07	1.09	1.07	3	3.00
	21:12		Middle	3.0	25.30	25.30		8.00	8.00		31.25	31.25		77.5	78.1		5.33	5.37		1.03	1.09		<2	
8/5/2017	10:35	Cloudy	Middle	2.5	25.00	25.00	25.05	8.40	8.40	8.40	31.66	31.68	31.68	83.1	84.0	83.2	5.73	5.79	5.74	2.92	2.93	2.97	3	2.50
	10:37		Middle	2.5	25.10	25.10		8.40	8.40		31.68	31.69		82.0	83.8		5.65	5.77		3.00	3.04		2	
10/5/2017	14:00	Cloudy	Middle	2.5	25.60	25.60	25.65	8.00	8.00	8.01	30.45	30.45	30.46	88.2	88.4	88.0	6.07	6.08	6.05	3.40	3.30	3.41	3	4.00
	14:02		Middle	2.5	25.70	25.70		8.01	8.01		30.46	30.46		88.0	87.5		6.04	6.00		3.52	3.41		5	
12/5/2017	14:30	Fine	Middle	3.0	26.20	26.20	26.25	8.04	8.04	8.05	30.21	30.21	30.22	90.3	90.4	90.3	6.16	6.17	6.16	3.55	3.56	3.56	3	2.50
	14:32		Middle	3.0	26.30	26.30		8.06	8.06		30.22	30.22		90.1	90.3		6.14	6.16		3.56	3.58		2	
15/5/2017	15:10	Cloudy	Middle	2.5	25.60	25.60	25.60	8.08	8.08	8.09	29.53	29.53	29.54	84.5	85.1	84.9	5.83	5.88	5.86	2.86	2.86	2.89	<2	<2
	15:12		Middle	2.5	25.60	25.60		8.09	8.09		29.54	29.54		84.8	85.0		5.86	5.88		2.86	2.99		<2	
17/5/2017	17:00	Fine	Middle	2.5	25.80	25.80	25.75	8.07	8.07	8.07	30.47	30.47	30.53	86.6	87.0	86.9	5.94	5.97	5.96	2.52	2.45	2.46	2	2.00
	17:02		Middle	2.5	25.70	25.70		8.07	8.07		30.58	30.58		87.0	86.8		5.97	5.96		2.42	2.44		2	
19/5/2017	20:11	Cloudy	Middle	3.0	24.80	24.80	24.80	8.16	8.16	8.16	31.43	31.43	31.43	78.6	78.3	78.1	5.45	5.43	5.42	2.21	2.19	2.18	<2	<2
	20:12		Middle	3.0	24.80	24.80		8.16	8.16		31.43	31.43		78.0	77.3		5.42	5.36		2.17	2.16		<2	
22/5/2017	10:30	Cloudy	Middle	2.5	25.20	25.20	25.20	8.02	8.02	8.03	31.39	31.39	31.40	83.6	83.7	83.6	5.76	5.76	5.76	4.05	4.10	4.15	5	6.00
	10:32		Middle	2.5	25.20	25.20		8.03	8.03		31.40	31.40		83.3	83.6		5.74	5.76		4.21	4.22		7	
24/5/2017	-	Amber Rainstorm Warning Signal	Middle	-	-	-	-	-	-	-	-	-	-	-	-	-	-	-	-	-	-	-	-	
	-		Middle	-	-	-	-	-	-	-	-	-	-	-	-	-	-	-	-	-	-	-	-	
26/5/2017	11:35	Fine	Middle	2.5	25.70	25.70	25.70	8.05	8.05	8.05	30.53	30.53	30.53	84.3	84.7	84.2	5.79	5.81	5.78	4.05	4.08	4.09	2	2.00
	11:37		Middle	2.5	25.70	25.70		8.05	8.05		30.52	30.52		84.3	83.6		5.78	5.73		4.10	4.11		2	

Remarks:
Single underline denotes exceedance over Action Level.
Double underline denotes exceedance over Limit Level.



**Water Monitoring Result at RW21-P789 - GEC/CRB/SHK
Mid-Ebb Tide**

Date	Time	Weather Condition	Sampling Depth		Water Temperature		pH			Salinity		DO Saturation		DO		Turbidity		Suspended Solids						
			m		°C		-		ppt		%		mg/L		NTU		mg/L							
					Value	Average	Value	Average	Value	Average	Value	Average	Value	Average	Value	Average	Value	Average						
28/4/2017	14:45	Fine	Middle	3.5	23.20	23.20	23.25	8.34	8.34	8.35	31.90	31.90	31.90	83.3	83.3	83.3	5.91	5.91	5.90	4.00	4.11	4.09	6	6.00
	14:47		Middle	3.5	23.30	23.30		8.35	8.35		31.89	31.89		83.5	83.0		5.93	5.83		4.13	4.12		6	
2/5/2017	17:30	Fine	Middle	3.5	24.70	24.70	24.75	8.35	8.35	8.36	31.22	31.22	31.21	93.4	92.3	92.1	6.49	6.41	6.40	3.49	3.30	3.36	2	2.00
	17:32		Middle	3.5	24.80	24.80		8.36	8.36		31.20	31.20		91.9	90.7		6.39	6.30		3.26	3.38		<2	
4/5/2017	19:05	Cloudy	Middle	4.0	24.50	24.50	24.55	8.11	8.11	8.11	30.42	30.42	30.42	77.9	77.0	77.2	5.45	5.38	5.40	3.24	3.20	3.17	<2	<2
	19:06		Middle	4.0	24.60	24.60		8.10	8.10		30.42	30.42		77.1	76.8		5.39	5.37		3.10	3.12		<2	
6/5/2017	19:40	Cloudy	Middle	4.0	26.20	26.20	26.20	8.05	8.05	8.05	31.20	31.20	31.20	77.0	79.7	78.7	5.22	5.41	5.34	2.16	2.24	2.24	2	2.00
	19:41		Middle	4.0	26.20	26.20		8.05	8.05		31.20	31.20		79.0	79.1		5.36	5.36		2.29	2.26		2	
8/5/2017	11:10	Cloudy	Middle	3.5	25.30	25.30	25.40	8.36	8.36	8.37	32.02	32.02	32.01	78.8	79.6	78.0	5.39	5.45	5.33	2.80	2.79	2.79	4	4.00
	11:12		Middle	3.5	25.50	25.50		8.37	8.37		32.00	32.00		76.7	76.9		5.24	5.25		2.78	2.79		4	
10/5/2017	14:15	Cloudy	Middle	3.5	25.90	25.90	25.45	7.94	7.94	7.96	30.76	30.76	30.76	83.8	83.8	83.4	5.72	5.72	5.69	2.80	2.79	2.75	3	3.00
	14:17		Middle	3.5	25.00	25.00		7.97	7.97		30.76	30.76		83.2	82.8		5.68	5.65		2.71	2.70		3	
12/5/2017	14:45	Fine	Middle	3.0	26.20	26.20	26.20	8.01	8.01	8.02	30.44	30.44	30.44	82.9	82.9	82.8	5.65	5.65	5.64	4.11	4.10	4.16	4	4.00
	14:47		Middle	3.0	26.20	26.20		8.02	8.02		30.44	30.44		82.7	82.6		5.63	5.62		4.17	4.25		4	
15/5/2017	15:30	Cloudy	Middle	3.5	25.70	25.70	25.65	8.00	8.00	8.00	29.74	29.74	29.74	82.6	82.5	82.4	5.70	5.70	5.69	2.78	2.78	2.80	2	2.00
	15:32		Middle	3.5	25.60	25.60		8.00	8.00		29.74	29.74		82.3	82.2		5.68	5.68		2.80	2.82		<2	
17/5/2017	14:55	Fine	Middle	3.5	27.10	27.10	27.30	7.94	7.94	7.98	31.38	31.38	31.38	81.6	81.3	81.0	5.42	5.40	5.38	2.10	2.07	2.06	2	2.50
	14:57		Middle	3.5	27.50	27.50		8.01	8.01		31.38	31.38		80.7	80.5		5.35	5.34		2.07	2.00		3	
19/5/2017	18:05	Cloudy	Middle	4.0	25.10	25.10	25.10	8.03	8.03	8.03	32.02	32.02	32.02	73.6	73.3	73.1	5.06	5.04	5.03	3.34	3.24	3.32	3	3.00
	18:06		Middle	4.0	25.10	25.10		8.03	8.03		32.02	32.02		72.5	72.9		4.99	5.01		3.30	3.40		3	
22/5/2017	10:50	Cloudy	Middle	3.5	25.40	25.40	25.40	7.94	7.94	7.98	31.56	31.56	31.56	85.1	83.4	83.7	5.83	5.72	5.74	4.03	4.00	3.96	5	5.00
	10:52		Middle	3.5	25.40	25.40		8.01	8.01		31.56	31.56		83.4	83.0		5.72	5.69		3.91	3.89		5	
24/5/2017	-	Amber Rainstorm Warning Signal	Middle	-	-	-	-	-	-	-	-	-	-	-	-	-	-	-	-	-	-	-	-	
	-		Middle	-	-	-	-	-	-	-	-	-	-	-	-	-	-	-	-	-	-	-	-	
26/5/2017	13:40	Fine	Middle	3.5	26.40	26.40	26.45	8.06	8.06	8.04	30.67	30.67	30.67	85.9	85.8	85.5	5.82	5.81	5.79	5.60	5.31	5.38	2	2.50
	13:42		Middle	3.5	26.50	26.50		8.02	8.02		30.67	30.67		85.5	84.6		5.79	5.73		5.30	5.31		3	

Remarks:
Single underline denotes exceedance over Action Level.
Double underline denotes exceedance over Limit Level.



**Water Monitoring Result at WSD19 - Sheung Wan
Mid-Ebb Tide**

Date	Time	Weather Condition	Sampling Depth		Water Temperature		pH			Salinity		DO Saturation		DO		Turbidity		Suspended Solids						
					°C		-		ppt		%		mg/L		NTU		mg/L							
			m	Value	Average	Value	Average	Value	Average	Value	Average	Value	Average	Value	Average	Value	Average	Value	Average					
28/4/2017	13:10	Fine	Middle	3.5	23.60	23.60	23.60	8.34	8.34	8.36	31.90	31.90	31.95	92.3	92.2	92.0	6.51	6.51	6.49	32.50	32.68	32.61	16	16.00
	13:12		Middle	3.5	23.60	23.60	23.60	8.38	8.38	8.36	32.00	32.00	31.95	92.0	91.3	92.0	6.49	6.45	6.49	32.60	32.67	32.61	16	16.00
2/5/2017	16:05	Fine	Middle	3.5	25.60	25.60	25.75	8.43	8.43	8.43	30.59	30.59	30.59	97.7	98.0	97.1	6.69	6.70	6.65	3.28	3.27	3.26	2	2.00
	16:07		Middle	3.5	25.90	25.90	25.75	8.43	8.43	8.43	30.59	30.59	30.59	96.1	96.7	97.1	6.58	6.61	6.65	3.25	3.24	3.26	2	2.00
4/5/2017	20:00	Cloudy	Middle	4.0	24.40	24.40	24.45	8.08	8.08	8.09	29.89	29.89	29.89	81.3	81.2	81.0	5.72	5.71	5.70	5.23	5.25	5.26	<2	2.00
	20:01		Middle	4.0	24.50	24.50	24.45	8.10	8.10	8.09	29.88	29.88	29.89	80.6	80.8	81.0	5.69	5.69	5.70	5.26	5.28	5.26	2	2.00
6/5/2017	20:11	Cloudy	Middle	4.0	25.90	25.90	25.93	8.03	8.03	8.03	29.97	29.97	29.97	74.5	75.8	76.0	5.10	5.26	5.22	2.04	2.06	2.06	<2	3.00
	20:12		Middle	4.0	26.00	25.90	25.93	8.03	8.03	8.03	29.97	29.97	29.97	77.4	76.4	76.0	5.29	5.23	5.22	2.03	2.10	2.06	3	3.00
8/5/2017	10:00	Cloudy	Middle	3.5	25.70	25.70	25.75	8.36	8.36	8.35	31.79	31.79	31.79	88.9	88.1	86.6	6.05	5.99	5.88	4.71	4.72	4.72	6	6.00
	10:02		Middle	3.5	25.80	25.80	25.75	8.34	8.34	8.35	31.79	31.79	31.79	84.4	84.8	86.6	5.73	5.75	5.88	4.73	4.73	4.72	6	6.00
10/5/2017	11:15	Cloudy	Middle	3.5	26.40	26.40	26.55	7.76	7.76	7.82	30.94	30.94	30.93	87.4	87.8	87.4	5.90	5.93	5.90	7.59	7.56	7.57	4	3.50
	11:17		Middle	3.5	26.70	26.70	26.55	7.87	7.87	7.82	30.92	30.92	30.93	86.6	87.6	87.4	5.84	5.91	5.90	7.56	7.57	7.57	3	3.50
12/5/2017	11:00	Fine	Middle	3.0	27.30	27.30	27.55	7.69	7.69	7.78	31.09	31.09	31.08	94.3	94.0	93.7	6.25	6.22	6.20	4.55	4.56	4.54	7	6.00
	11:02		Middle	3.0	27.80	27.80	27.55	7.87	7.87	7.78	31.07	31.07	31.08	93.6	92.8	93.7	6.19	6.14	6.20	4.54	4.52	4.54	5	6.00
15/5/2017	13:20	Cloudy	Middle	3.5	25.60	25.60	25.60	8.05	8.05	8.06	29.56	29.56	29.56	88.7	88.0	87.2	6.14	6.08	6.03	3.30	3.28	3.27	<2	<2
	13:22		Middle	3.5	25.60	25.60	25.60	8.06	8.06	8.06	29.56	29.56	29.56	86.2	85.7	87.2	5.96	5.93	6.03	3.25	3.24	3.27	<2	<2
17/5/2017	16:05	Fine	Middle	3.5	26.70	26.70	26.80	7.90	7.90	7.95	30.32	30.32	30.32	93.5	92.8	92.5	6.30	6.25	6.23	3.49	3.45	3.48	2	2.50
	16:07		Middle	3.5	26.90	26.90	26.80	7.99	7.99	7.95	30.32	30.32	30.32	92.2	91.4	92.5	6.21	6.16	6.23	3.49	3.50	3.48	3	2.50
19/5/2017	18:30	Cloudy	Middle	4.0	25.10	25.10	25.10	8.08	8.08	8.09	30.96	30.96	30.96	73.4	73.6	73.5	5.08	5.12	5.09	5.05	5.02	4.97	3	3.00
	18:31		Middle	4.0	25.10	25.10	25.10	8.09	8.09	8.09	30.96	30.96	30.96	73.2	73.7	73.5	5.07	5.10	5.09	4.92	4.88	4.97	3	3.00
22/5/2017	9:15	Cloudy	Middle	3.5	25.90	25.90	25.95	7.85	7.85	7.88	31.43	31.42	31.43	87.1	86.9	86.8	5.92	5.91	5.90	3.59	3.68	3.64	6	6.50
	9:17		Middle	3.5	26.00	26.00	25.95	7.91	7.91	7.88	31.44	31.44	31.43	86.9	86.2	86.8	5.91	5.86	5.90	3.60	3.69	3.64	7	6.50
24/5/2017	-	Amber Rainstorm Warning Signal	Middle	-	-	-	-	-	-	-	-	-	-	-	-	-	-	-	-	-	-	-	-	
	-		Middle	-	-	-	-	-	-	-	-	-	-	-	-	-	-	-	-	-	-	-	-	-
26/5/2017	10:05	Fine	Middle	4.0	26.30	26.30	26.35	8.21	8.21	8.21	30.53	30.53	30.55	91.4	90.8	91.3	6.20	6.16	6.19	5.78	5.81	5.86	5	5.00
	10:07		Middle	4.0	26.40	26.40	26.35	8.20	8.20	8.21	30.57	30.57	30.55	91.9	91.2	91.3	6.23	6.18	6.19	5.94	5.92	5.86	5	5.00

Remarks:
Single underline denotes exceedance over Action Level.
Double underline denotes exceedance over Limit Level.



Graphic Presentation of Water Quality Result of WSD19 - Sheung Wan

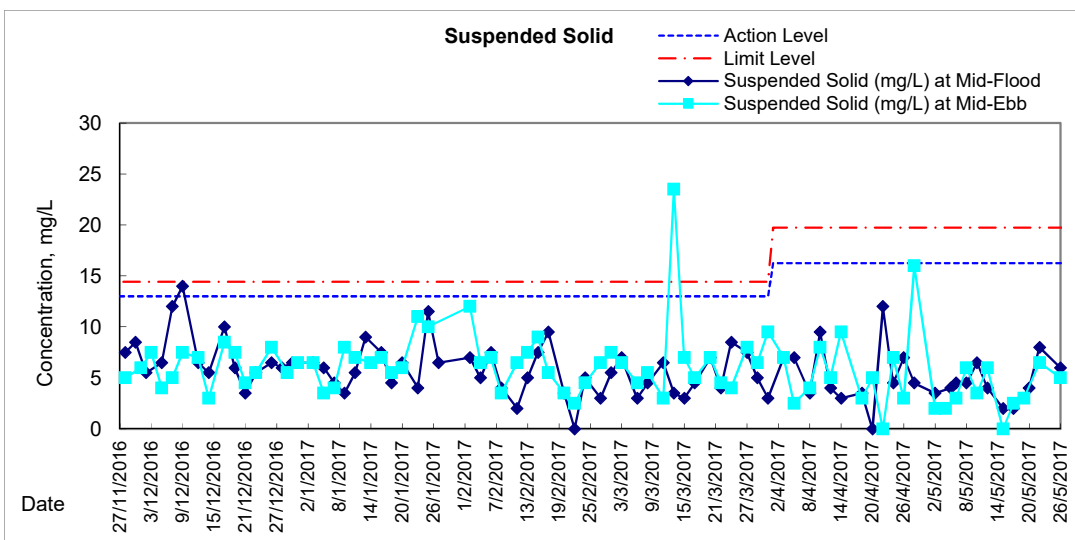
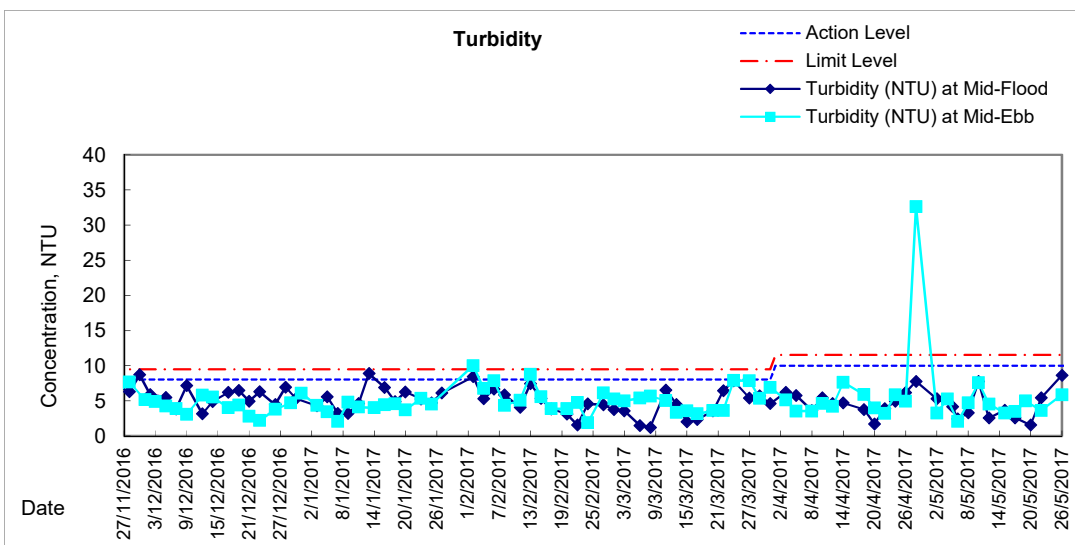
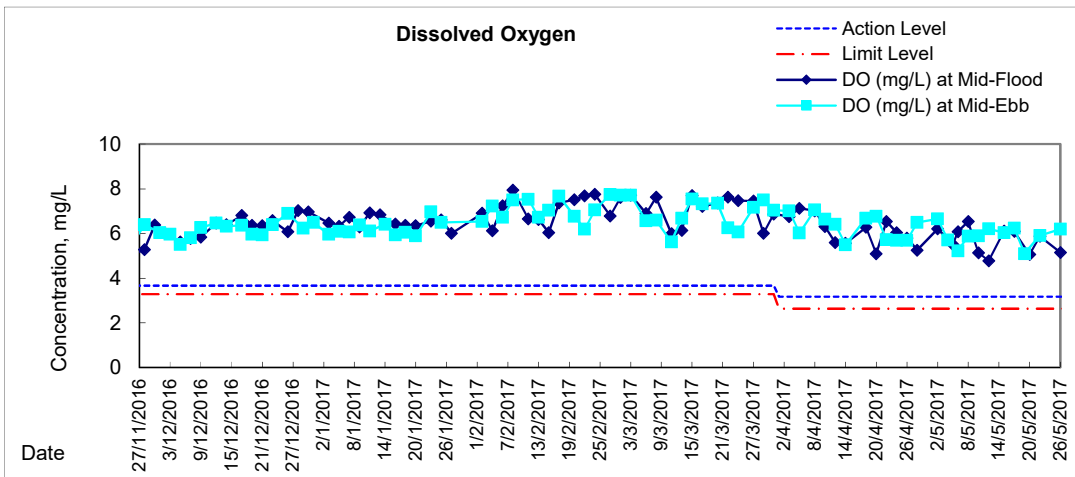



Graphic Presentation of Water Quality Result of C1 - HKCEC

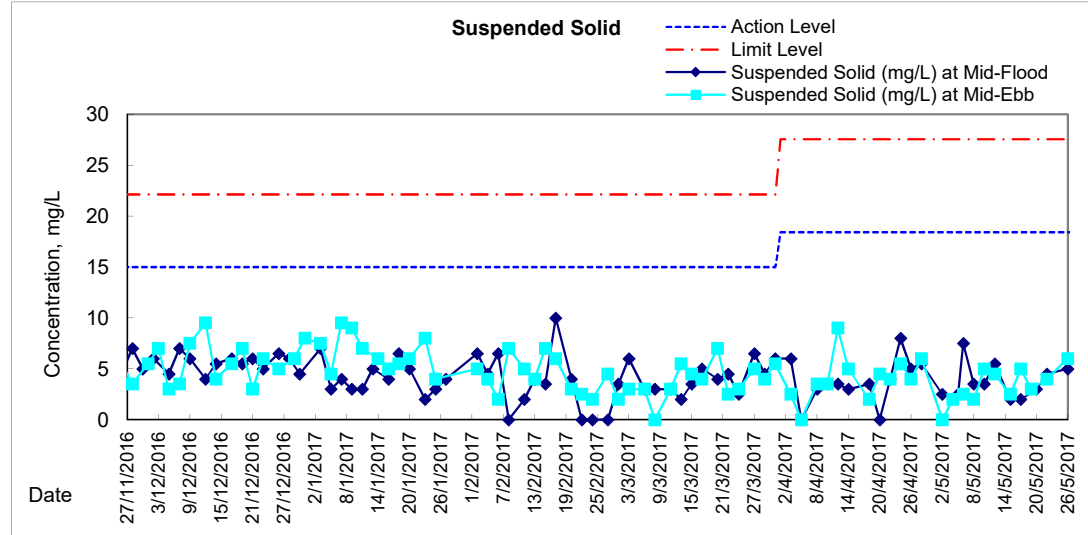
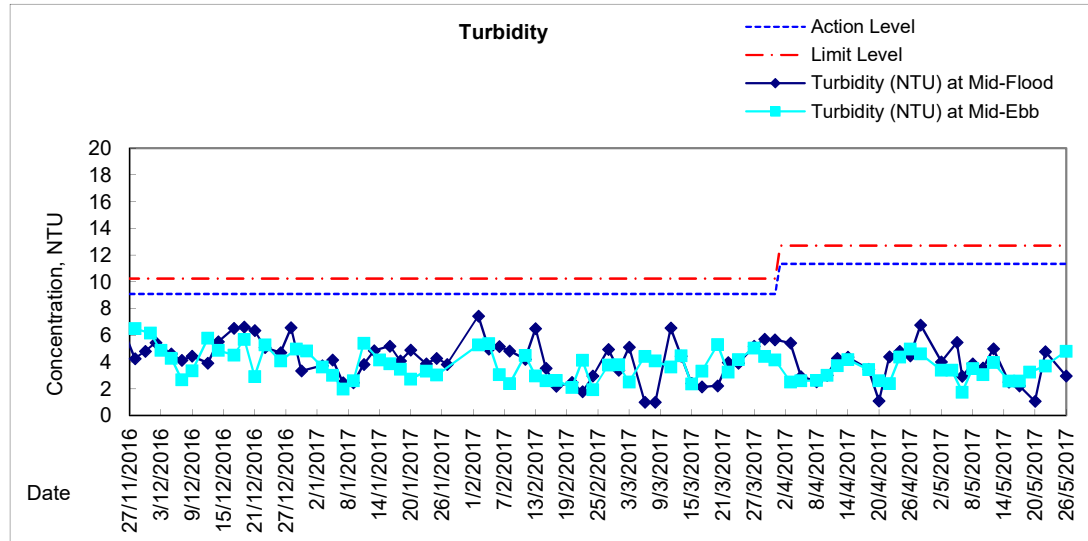
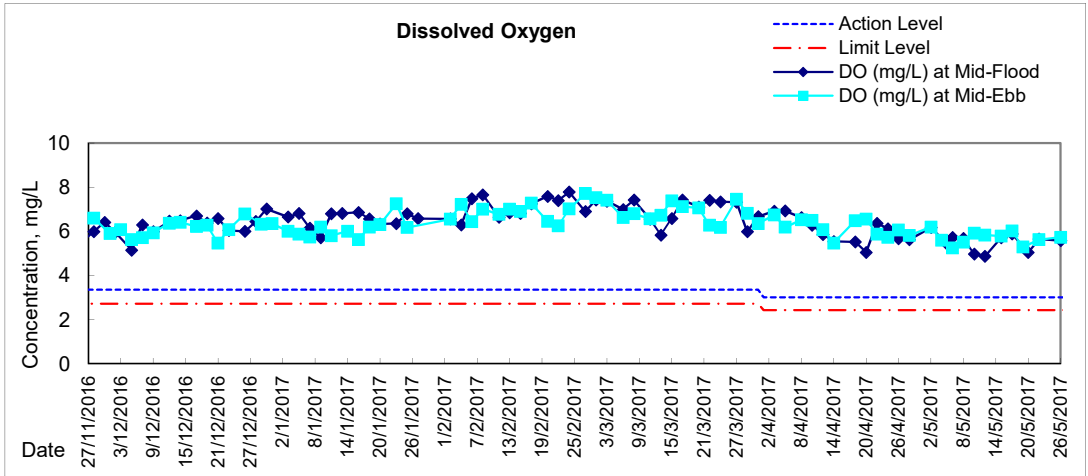



Graphic Presentation of Water Quality Result of P1 - HKCEC Phase I

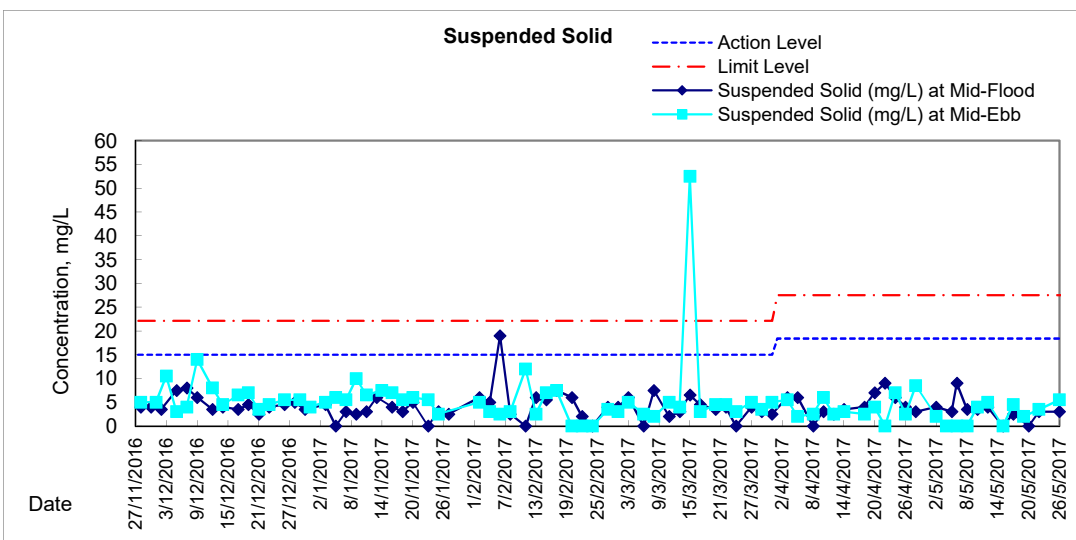
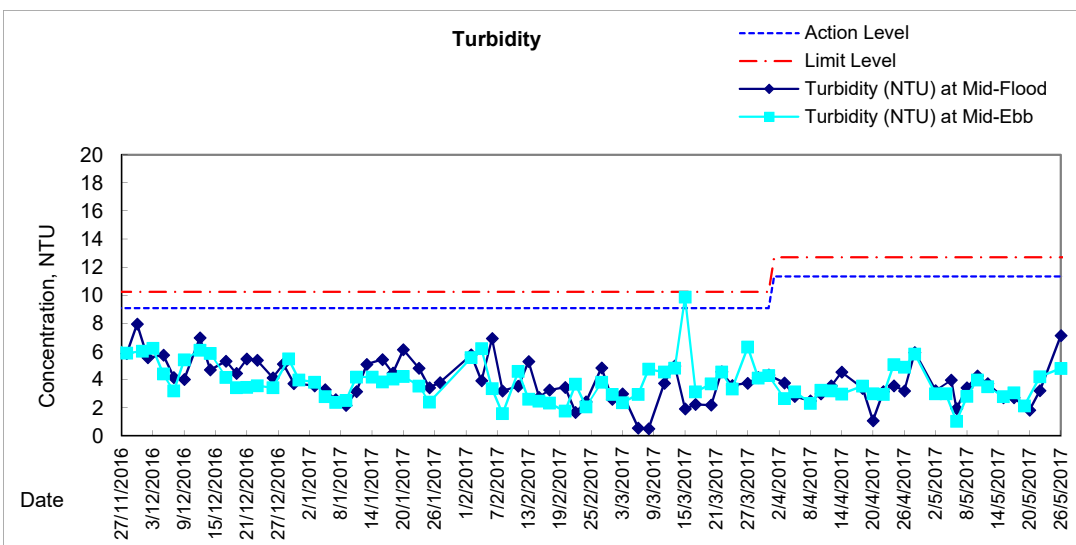
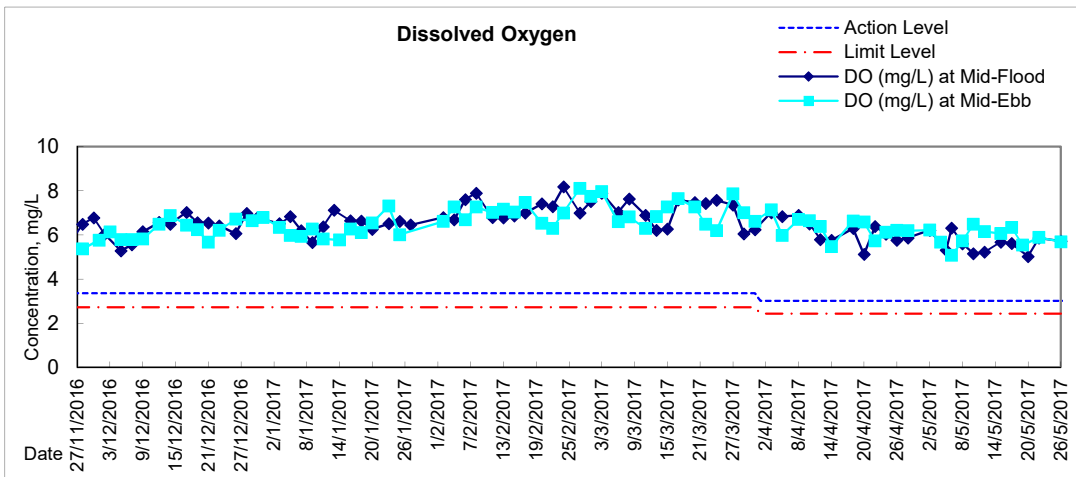



Graphic Presentation of Water Quality Result of P3 - APA

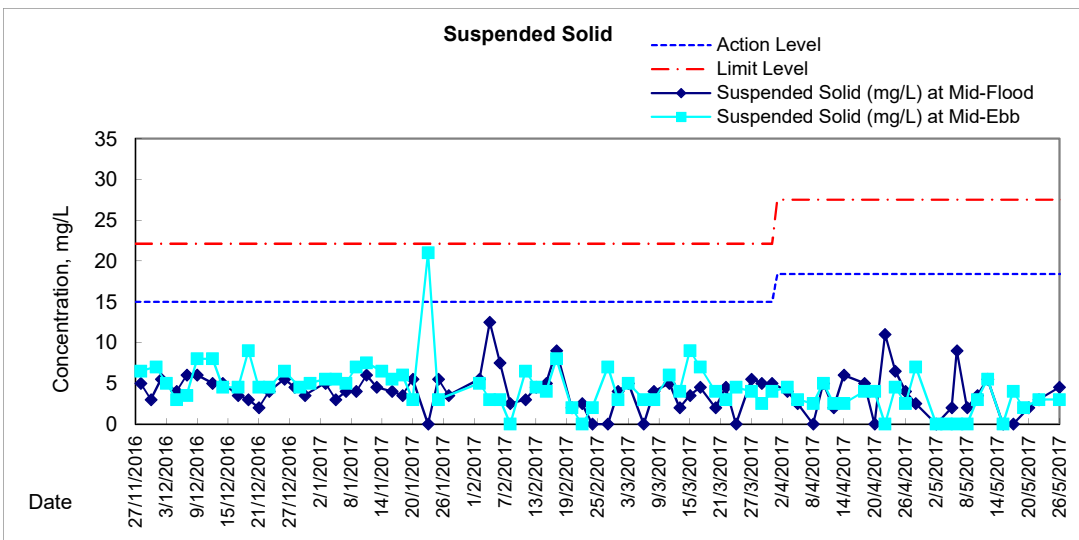
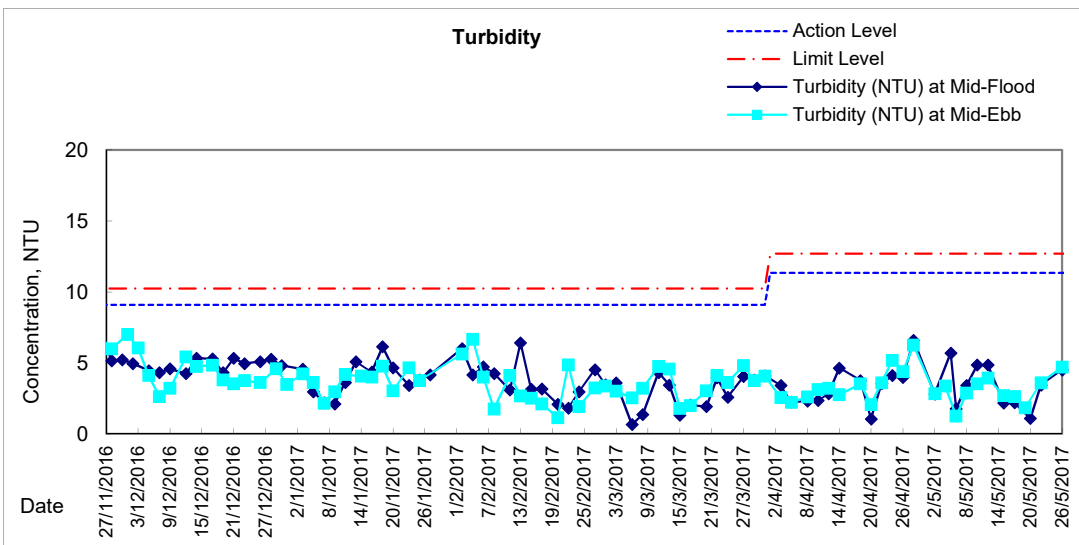
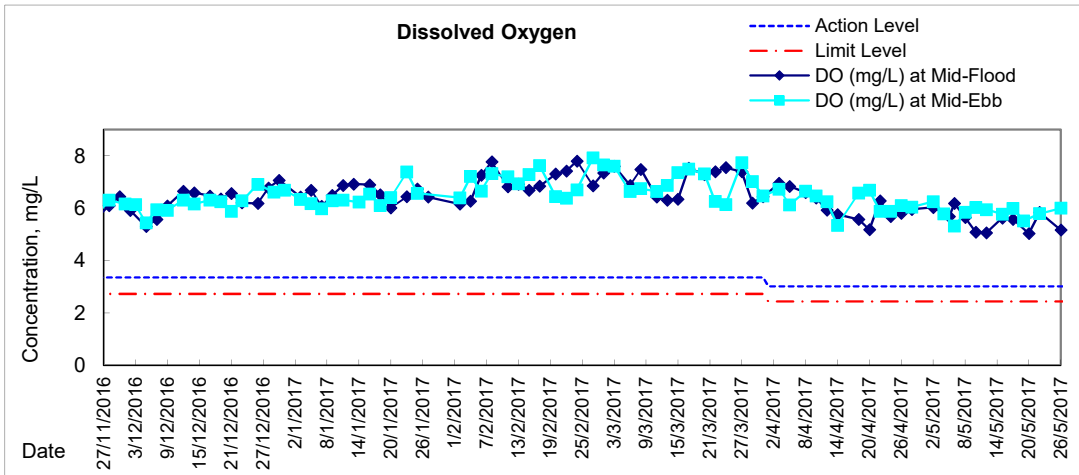



Graphic Presentation of Water Quality Result of P5 - WCT / RT / IT

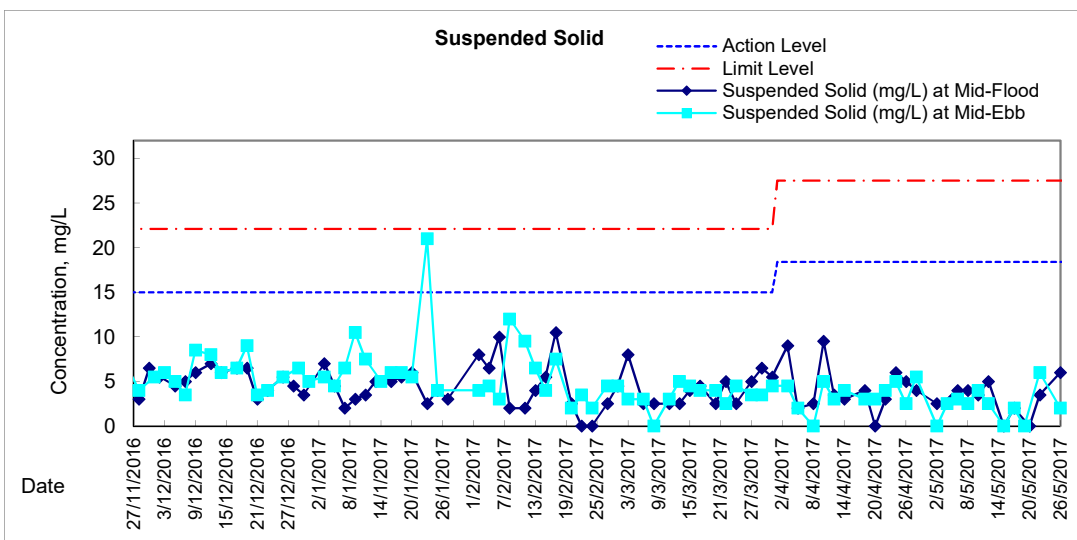
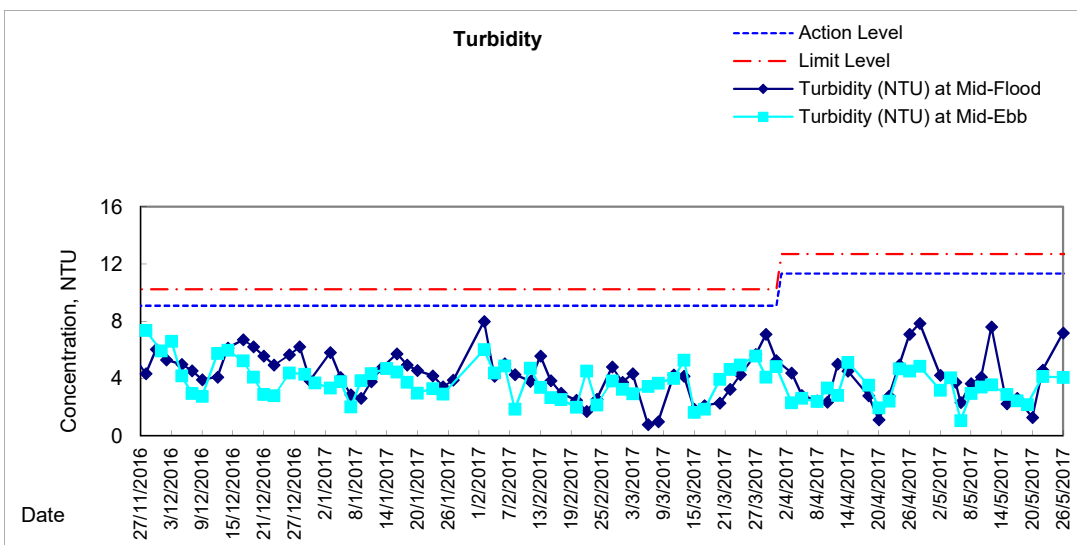
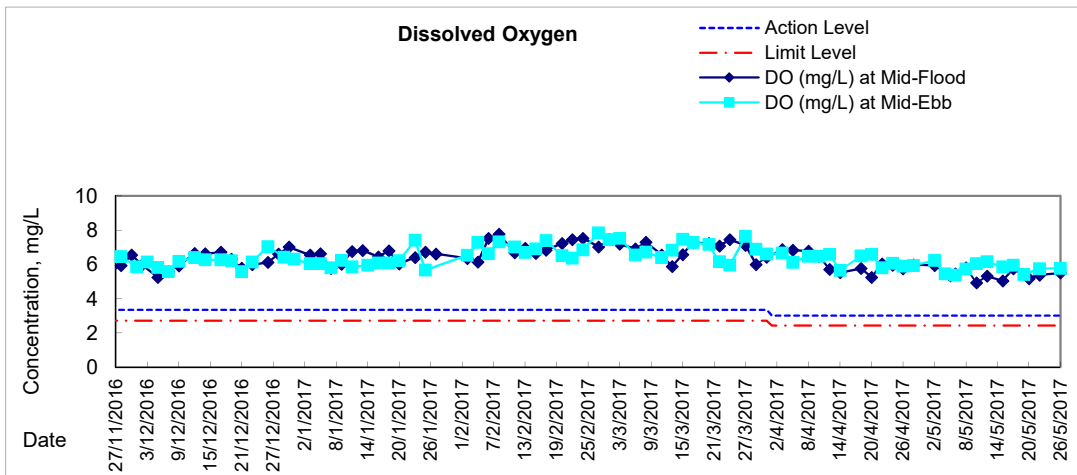



Graphic Presentation of Water Quality Result of P4 - SOC

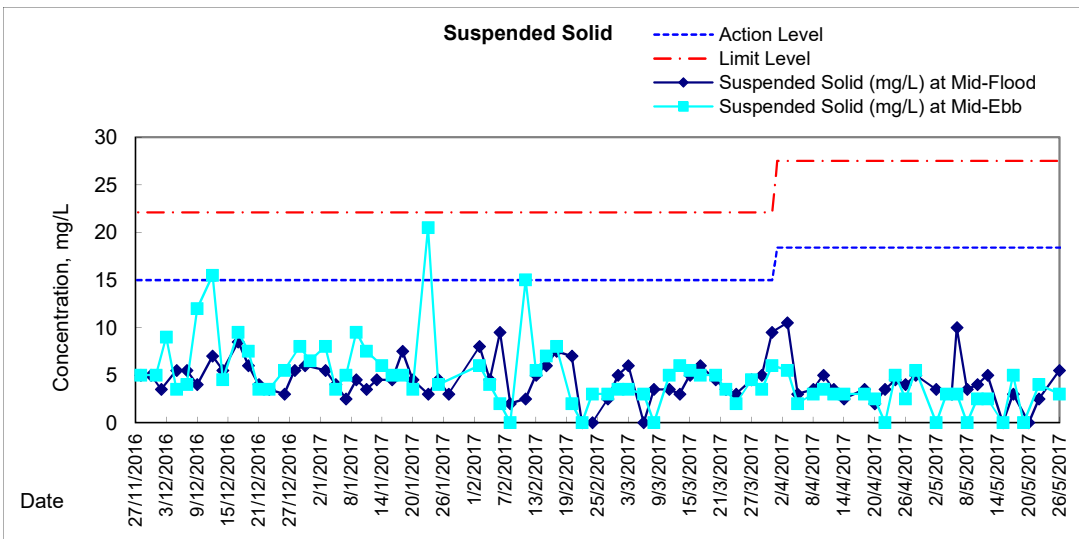
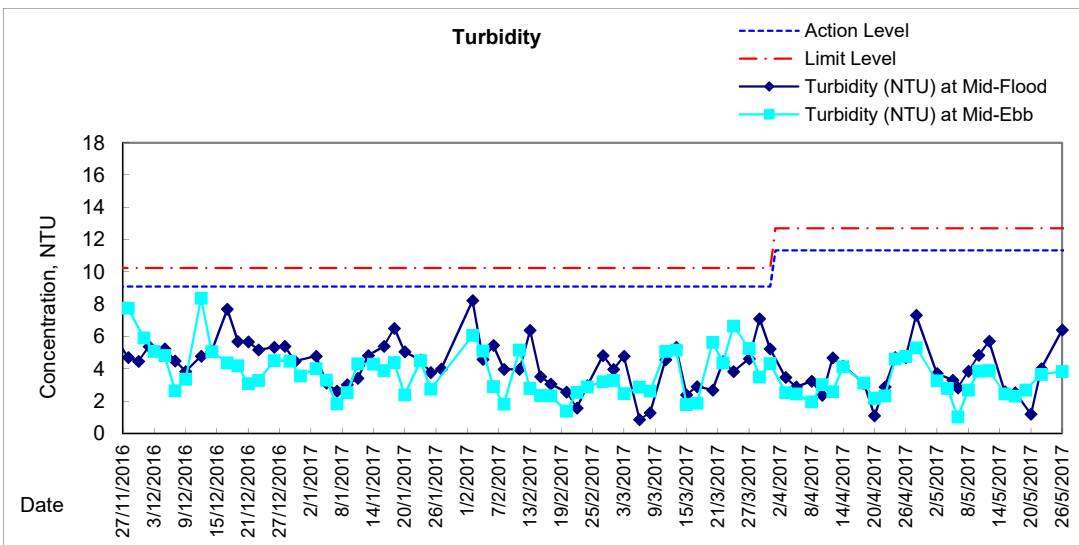
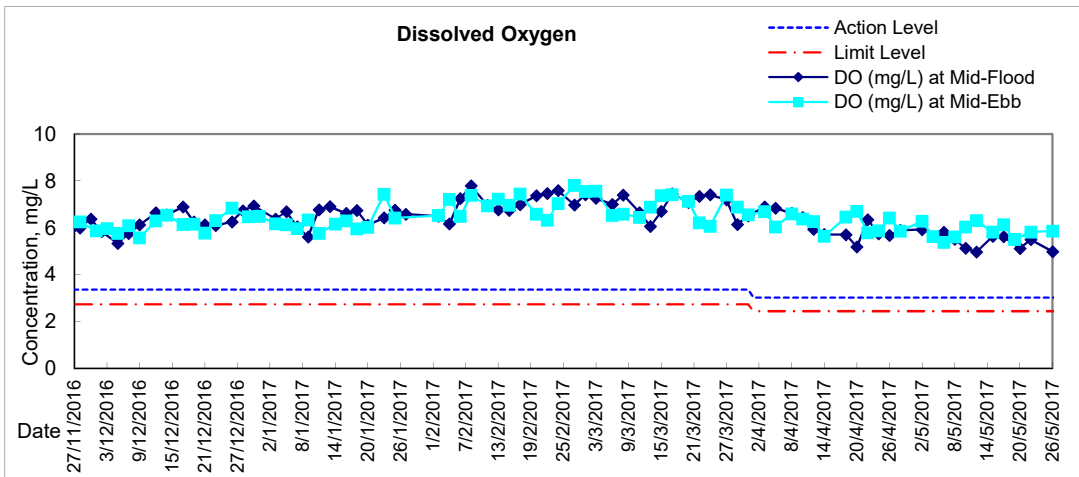

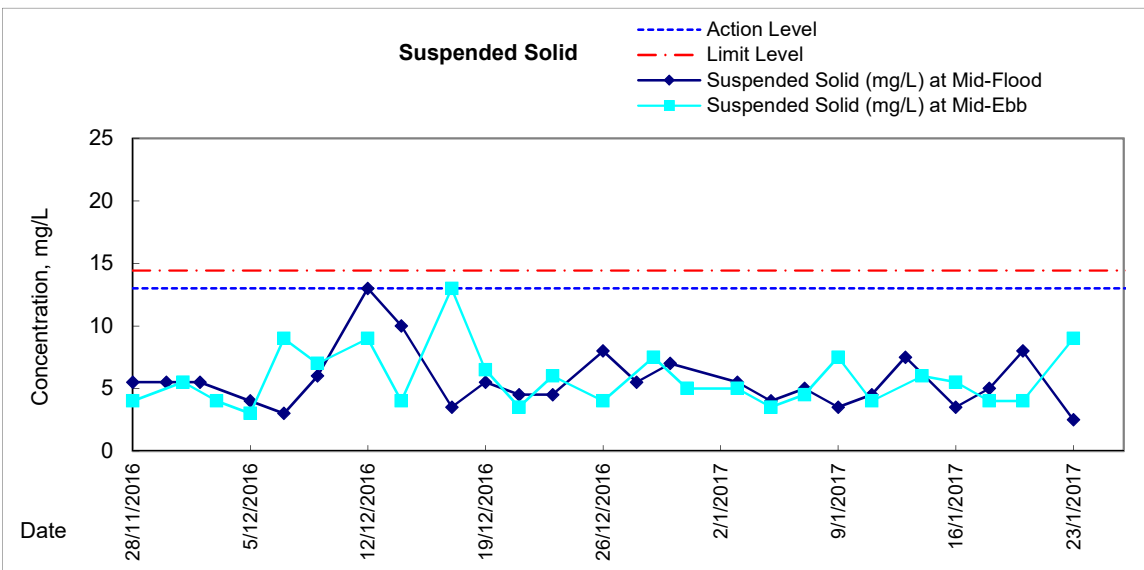
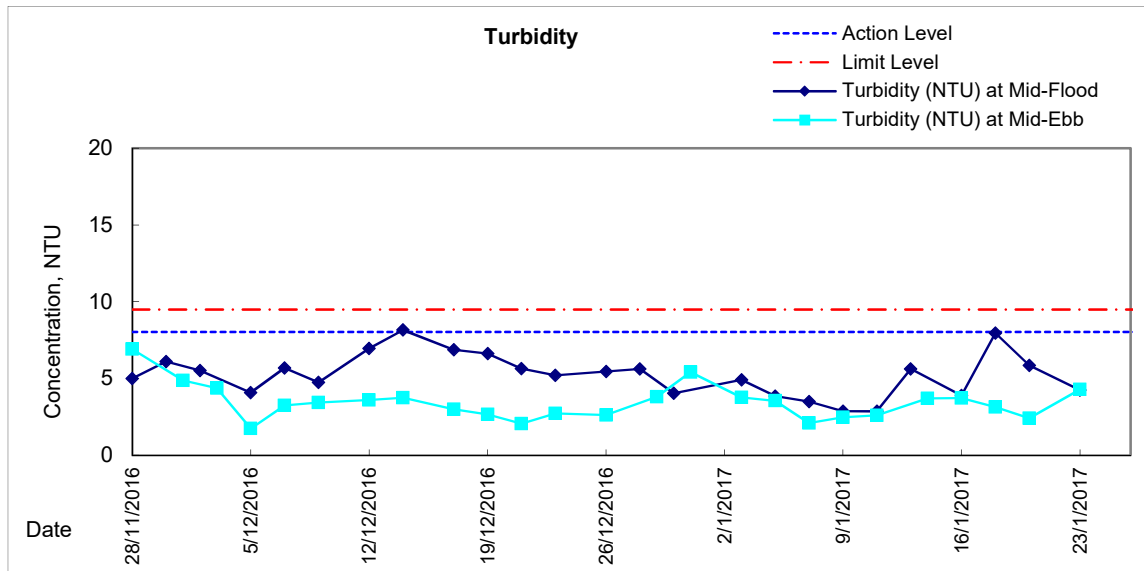
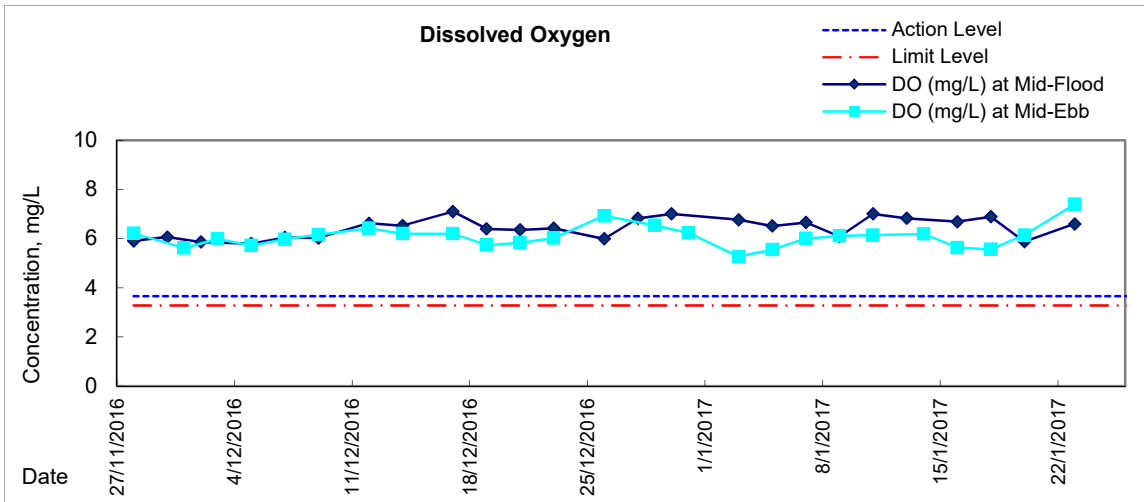



Graphic Presentation of Water Quality Result of RW21-P789E - GEC/CRC/SHK

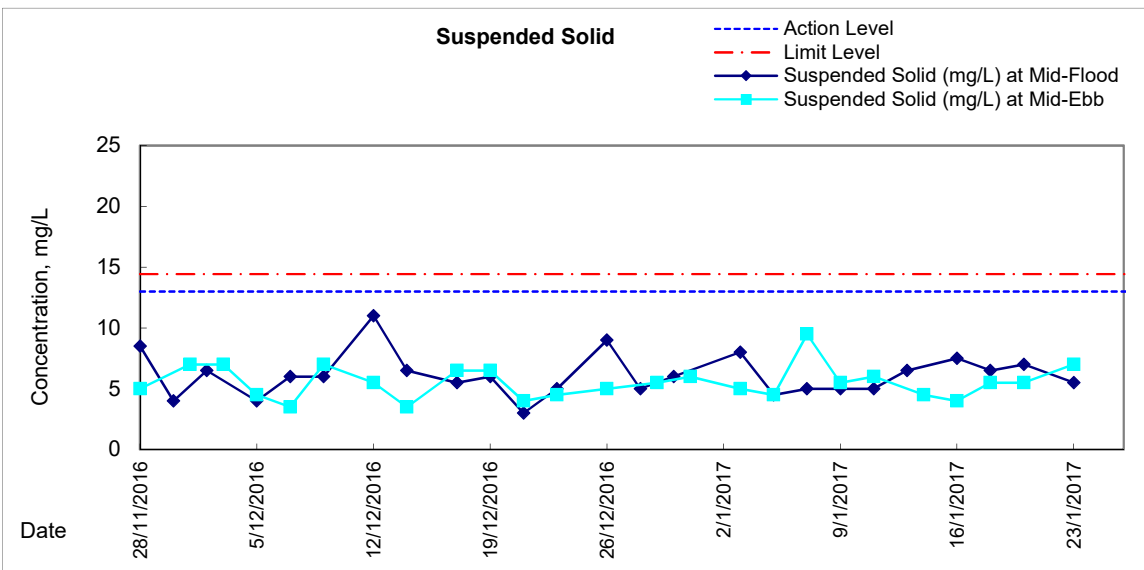
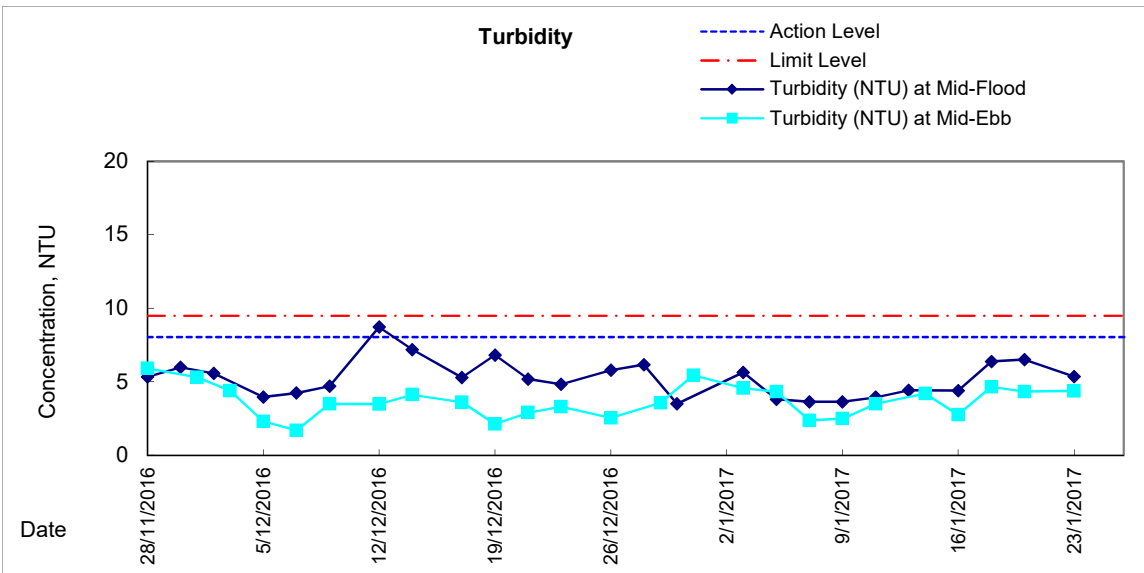
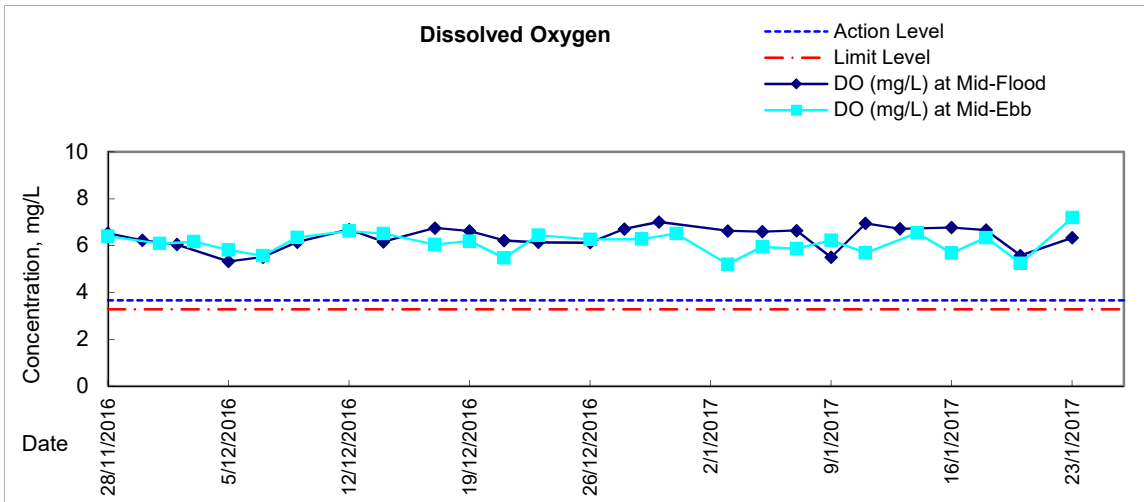

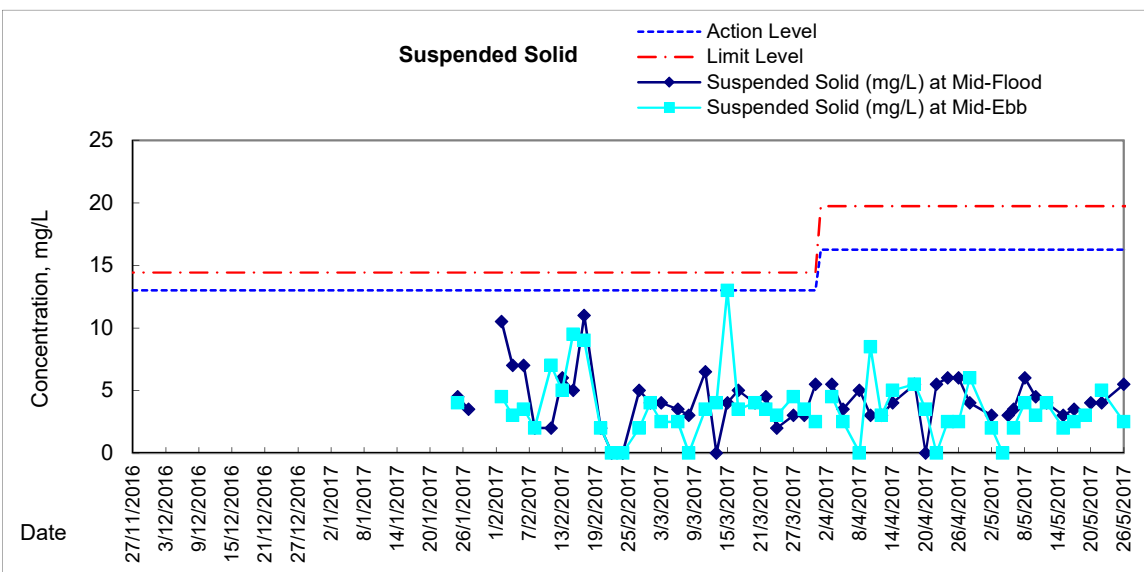
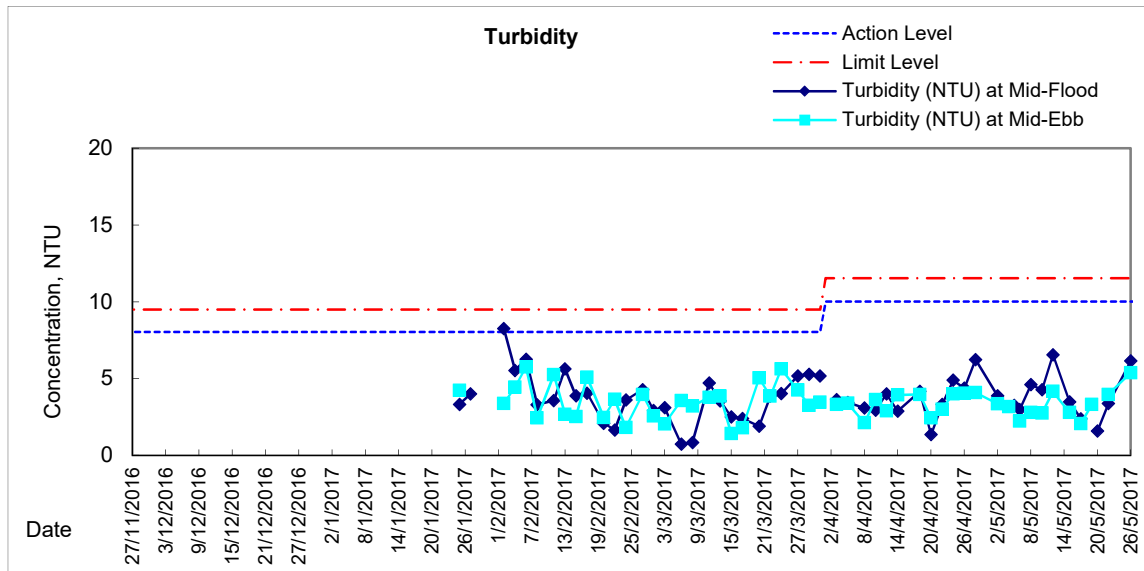
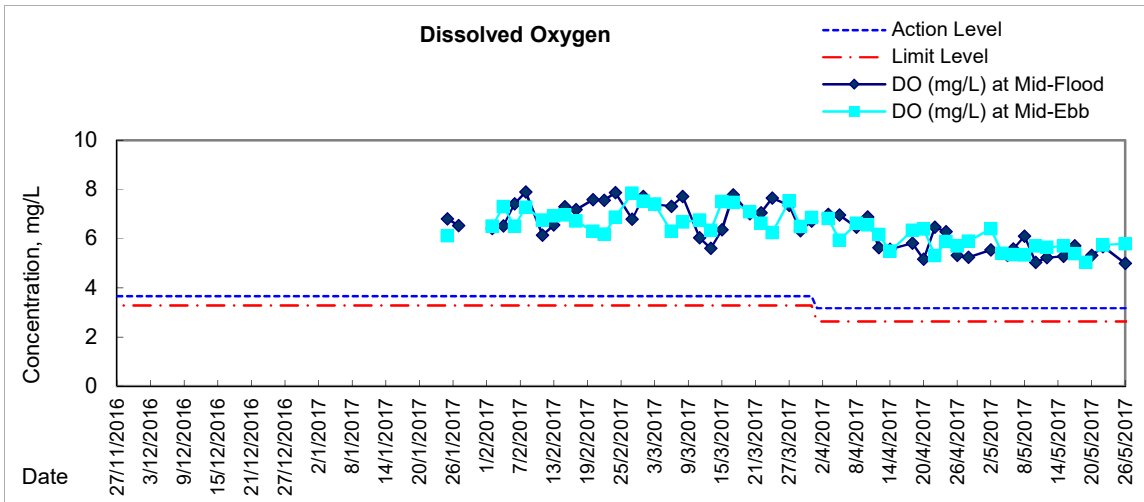

Remarks: With respect to the removal of silt screen system for Cooling Water Intakes P7, P8, P9 and WSD Water Intake RW21, the respective water quality monitoring at monitoring station RW21-P789 was adjusted to RW21-P789 East (RW21-P789E) and RW21-P789 West (RW21-P789W) from 28 November 2016 ebb tide. Due to the reinstatement of the captioned silt screen system, the respective water quality monitoring was reverted to previous monitoring station RW21-P789 from 25 January 2017 onwards.

Graphic Presentation of Water Quality Result of C7 - Windsor House

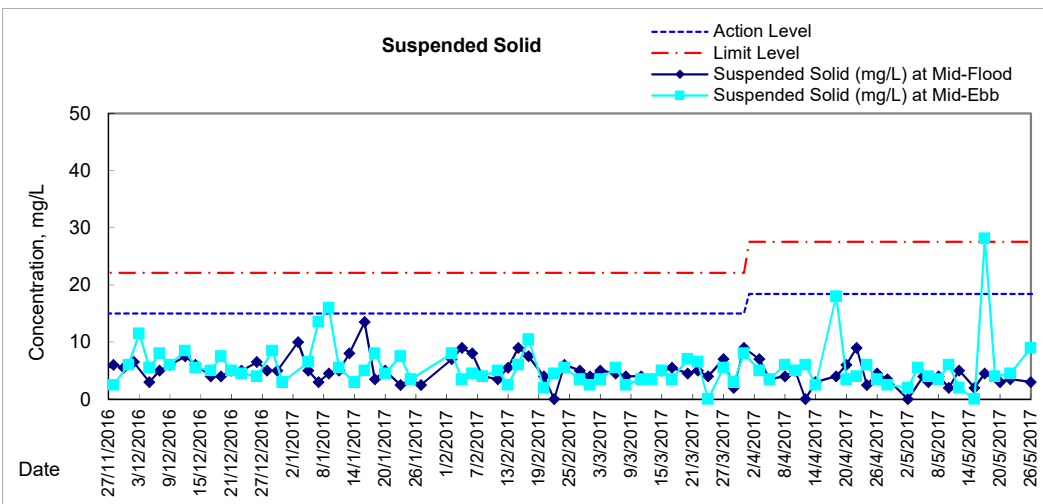
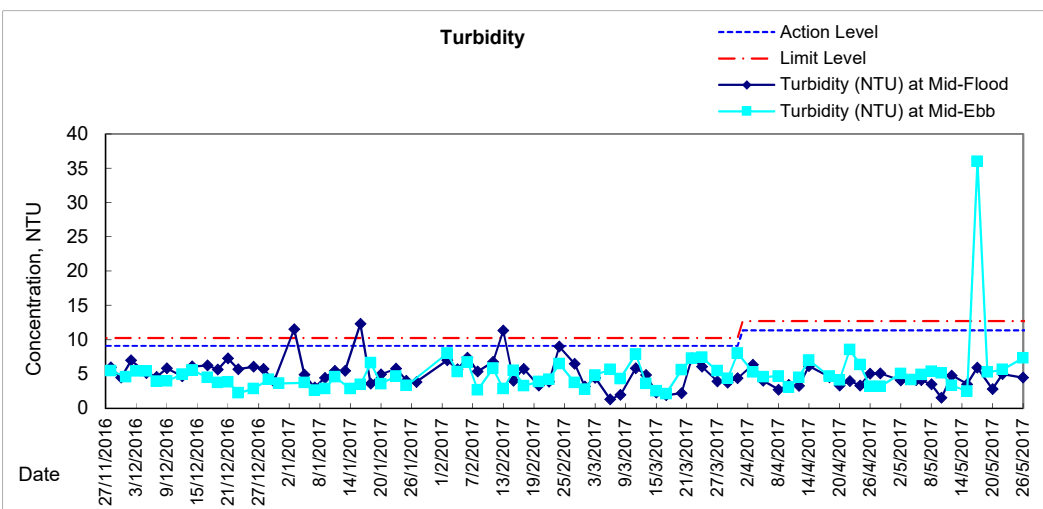
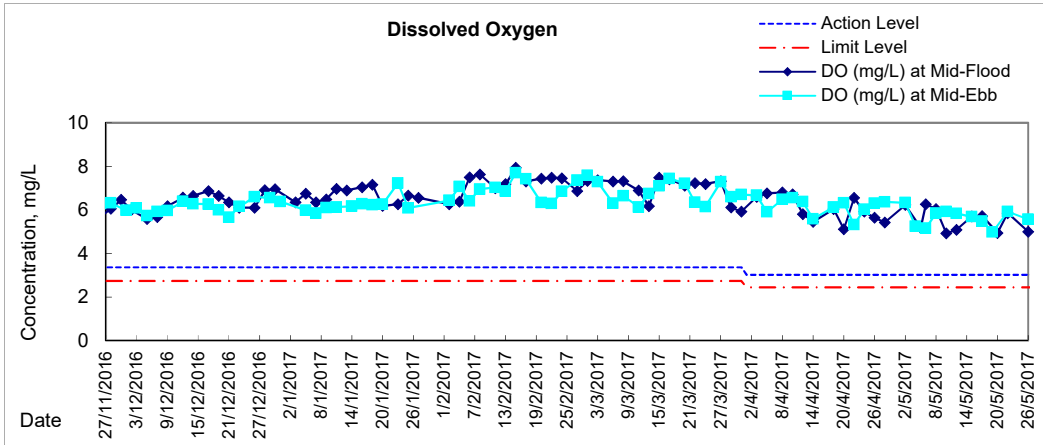



**Water Monitoring Result at C6 - Excelsior Hotel
Mid-Flood Tide**

Date	Time	Weather Condition	Sampling Depth		Water Temperature			pH			Salinity			DO Saturation			DO		
					°C			-			ppt			%			mg/L		
			m	Value	Average	Value	Average	Value	Average	Value	Average	Value	Average	Value	Average	Value	Average		
28/4/2017	-	Cloudy	Surface	-	-	-	-	-	-	-	-	-	-	-	-	-	-	-	-
	19:51		Middle	1.0	22.50	22.50	22.5	8.13	8.13	8.1	30.32	30.32	30.3	58.9	59.5	59.2	4.28	4.33	4.31
	-		Bottom	-	-	-	-	-	-	-	-	-	-	-	-	-	-	-	-
2/5/2017	10:05	Fine	Surface	1.0	25.10	25.10	25.1	8.28	8.28	8.3	30.18	30.18	30.2	66.9	67.6	67.3	4.64	4.69	4.67
	-		Middle	2.0	-	-	-	-	-	-	-	-	-	-	-	-	-	-	-
	10:07		Bottom	3.0	25.30	25.30	25.3	8.28	8.28	8.3	30.56	30.56	30.6	91.8	91.8	91.8	6.38	6.38	6.38
5/5/2017	-	Cloudy	Surface	-	-	-	-	-	-	-	-	-	-	-	-	-	-	-	-
	1:11		Middle	1.0	25.10	25.10	25.1	7.88	7.88	7.9	26.16	26.16	26.2	51.1	51.3	51.2	3.55	3.56	3.56
	-		Bottom	-	-	-	-	-	-	-	-	-	-	-	-	-	-	-	-
6/5/2017	14:25	Fine	Surface	1.0	26.40	26.40	26.4	8.21	8.21	8.2	29.34	29.34	29.3	54.4	54.9	54.7	3.71	3.74	3.73
	-		Middle	2.0	-	-	-	-	-	-	-	-	-	-	-	-	-	-	-
	14:27		Bottom	3.0	26.10	26.10	26.1	8.17	8.17	8.2	29.31	29.31	29.3	81.7	83.2	82.5	5.60	5.70	5.65
8/5/2017	-	Fine	Surface	-	-	-	-	-	-	-	-	-	-	-	-	-	-	-	-
	15:55		Middle	1.5	26.10	26.10	26.1	30.98	30.98	31.0	31.38	31.38	31.4	91.3	93.3	92.3	6.18	6.28	6.23
	-		Bottom	-	-	-	-	-	-	-	-	-	-	-	-	-	-	-	-
10/5/2017	-	Cloudy	Surface	-	-	-	-	-	-	-	-	-	-	-	-	-	-	-	-
	18:10		Middle	1.0	26.40	26.40	26.4	8.04	8.04	8.0	30.20	30.20	30.2	54.2	54.3	54.3	3.55	3.57	3.56
	-		Bottom	-	-	-	-	-	-	-	-	-	-	-	-	-	-	-	-
12/5/2017	-	Cloudy	Surface	-	-	-	-	-	-	-	-	-	-	-	-	-	-	-	-
	18:34		Middle	1.0	26.50	26.50	26.5	8.07	8.07	8.1	29.97	29.97	30.0	62.8	63.1	63.0	4.25	4.28	4.27
	-		Bottom	-	-	-	-	-	-	-	-	-	-	-	-	-	-	-	-
15/5/2017	7:45	Cloudy	Surface	1.0	25.90	25.90	25.9	7.91	7.91	7.9	29.98	29.98	30.0	66.1	65.7	65.9	4.53	4.50	4.52
	-		Middle	2.0	-	-	-	-	-	-	-	-	-	-	-	-	-	-	-
	7:47		Bottom	3.0	25.80	25.80	25.8	7.92	7.92	7.9	29.88	29.88	29.9	80.1	80.2	80.2	5.50	5.51	5.51
17/5/2017	-	Fine	Surface	-	-	-	-	-	-	-	-	-	-	-	-	-	-	-	-
	11:40		Middle	1.5	26.00	26.00	26.0	7.96	7.96	8.0	30.76	30.76	30.8	70.4	70.6	70.5	4.79	4.80	4.80
	-		Bottom	-	-	-	-	-	-	-	-	-	-	-	-	-	-	-	-
20/5/2017	-	Cloudy	Surface	-	-	-	-	-	-	-	-	-	-	-	-	-	-	-	-
	22:57		Middle	1.0	25.00	25.00	25.0	8.15	8.15	8.2	29.56	29.57	29.6	57.5	57.9	57.7	4.02	4.05	4.04
	-		Bottom	-	-	-	-	-	-	-	-	-	-	-	-	-	-	-	-
22/5/2017	-	Cloudy	Surface	-	-	-	-	-	-	-	-	-	-	-	-	-	-	-	-
	15:40		Middle	1.5	25.20	25.20	25.2	7.99	7.99	8.0	30.43	30.43	30.4	79.0	78.0	78.5	5.47	5.40	5.44
	-		Bottom	-	-	-	-	-	-	-	-	-	-	-	-	-	-	-	-
24/5/2017	-	Amber Rainstorm Warning Signal	Surface	-	-	-	-	-	-	-	-	-	-	-	-	-	-	-	-
	-		Middle	-	-	-	-	-	-	-	-	-	-	-	-	-	-	-	-
	-		Bottom	-	-	-	-	-	-	-	-	-	-	-	-	-	-	-	-
26/5/2017	-	Cloudy	Surface	-	-	-	-	-	-	-	-	-	-	-	-	-	-	-	-
	18:42		Middle	1.0	25.20	25.20	25.2	8.04	8.04	8.0	30.39	30.39	30.4	76.8	76.6	76.7	5.31	5.29	5.30
	-		Bottom	-	-	-	-	-	-	-	-	-	-	-	-	-	-	-	-

Remarks:
Single underline denotes exceedance over Action Level.
Double underline denotes exceedance over Limit Level.



**Water Monitoring Result at C6 - Excelsior Hotel
Mid-Ebb Tide**

Date	Time	Weater Condition	Sampling Depth		Water Temperature			pH			Salinity		DO Saturation			DO			
					°C			-			ppt		%			mg/L			
			m	Value	Average	Value	Average	Value	Average	Value	Average	Value	Average	Value	Average				
28/4/2017	-	Fine	Surface	-	-	-	-	-	-	-	-	-	-	-	-	-	-	-	
	15:00		Middle	2	23.50	23.50	23.5	8.24	8.24	8.2	29.76	29.76	29.8	60.5	60.9	60.7	4.33	4.36	4.35
	-		Bottom	-	-	-	-	-	-	-	-	-	-	-	-	-	-	-	-
2/5/2017	-	Fine	Surface	-	-	-	-	-	-	-	-	-	-	-	-	-	-	-	-
	17:40		Middle	2	24.70	24.70	24.7	8.13	8.13	8.1	25.19	25.19	25.2	59.1	59.1	59.1	4.24	4.23	4.24
	-		Bottom	-	-	-	-	-	-	-	-	-	-	-	-	-	-	-	-
4/5/2017	-	Cloudy	Surface	-	-	-	-	-	-	-	-	-	-	-	-	-	-	-	-
	19:27		Middle	2	24.20	24.20	24.2	8.09	8.09	8.1	25.97	25.93	26.0	63.6	64.5	64.1	4.52	4.56	4.54
	-		Bottom	-	-	-	-	-	-	-	-	-	-	-	-	-	-	-	-
6/5/2017	-	Cloudy	Surface	-	-	-	-	-	-	-	-	-	-	-	-	-	-	-	-
	19:30		Middle	2	26.10	26.10	26.1	8.01	8.01	8.0	29.96	29.96	30.0	59.7	60.2	60.0	4.08	4.12	4.10
	-		Bottom	-	-	-	-	-	-	-	-	-	-	-	-	-	-	-	-
8/5/2017	-	Cloudy	Surface	-	-	-	-	-	-	-	-	-	-	-	-	-	-	-	-
	11:45		Middle	2	25.70	25.70	25.7	8.21	8.21	8.2	27.49	27.49	27.5	67.7	67.5	67.6	4.22	4.21	4.22
	-		Bottom	-	-	-	-	-	-	-	-	-	-	-	-	-	-	-	-
10/5/2017	-	Cloudy	Surface	-	-	-	-	-	-	-	-	-	-	-	-	-	-	-	-
	14:30		Middle	2	25.60	25.60	25.6	7.94	7.94	7.9	30.36	30.36	30.4	73.0	73.4	73.2	5.01	5.04	5.03
	-		Bottom	-	-	-	-	-	-	-	-	-	-	-	-	-	-	-	-
12/5/2017	-	Fine	Surface	-	-	-	-	-	-	-	-	-	-	-	-	-	-	-	-
	15:30		Middle	2	26.70	26.70	26.7	7.95	7.95	8.0	28.97	28.97	29.0	56.9	57.4	57.2	3.87	3.90	3.89
	-		Bottom	-	-	-	-	-	-	-	-	-	-	-	-	-	-	-	-
15/5/2017	-	Cloudy	Surface	-	-	-	-	-	-	-	-	-	-	-	-	-	-	-	-
	15:55		Middle	2	25.80	25.80	25.8	7.95	7.95	8.0	23.57	23.57	23.6	51.1	51.9	51.5	3.65	3.62	3.64
	-		Bottom	-	-	-	-	-	-	-	-	-	-	-	-	-	-	-	-
17/5/2017	15:25	Fine	Surface	1	26.50	26.50	26.5	7.98	7.98	8.0	27.58	27.58	27.6	60.9	61.2	61.1	4.19	4.21	4.20
	-		Middle	2	-	-	-	-	-	-	-	-	-	-	-	-	-	-	-
	15:27		Bottom	3	26.30	26.30	26.3	7.93	7.93	7.9	27.92	27.92	27.9	75.1	75.0	75.1	5.17	5.16	5.17
19/5/2017	-	Cloudy	Surface	-	-	-	-	-	-	-	-	-	-	-	-	-	-	-	-
	17:45		Middle	2	25.10	25.10	25.1	7.96	7.96	8.0	30.95	30.95	31.0	63.2	63.6	63.4	4.37	4.40	4.39
	-		Bottom	-	-	-	-	-	-	-	-	-	-	-	-	-	-	-	-
22/5/2017	-	Cloudy	Surface	-	-	-	-	-	-	-	-	-	-	-	-	-	-	-	-
	11:15		Middle	2	25.30	25.30	25.3	8.04	8.04	8.0	28.95	28.95	29.0	60.4	61.2	60.8	4.21	4.26	4.24
	-		Bottom	-	-	-	-	-	-	-	-	-	-	-	-	-	-	-	-
24/5/2017	-	Amber Rainstorm Warning Sginal	Surface	-	-	-	-	-	-	-	-	-	-	-	-	-	-	-	-
	-		Middle	-	-	-	-	-	-	-	-	-	-	-	-	-	-	-	-
	-		Bottom	-	-	-	-	-	-	-	-	-	-	-	-	-	-	-	-
26/5/2017	-	Fine	Surface	-	-	-	-	-	-	-	-	-	-	-	-	-	-	-	-
	14:10		Middle	2	26.00	26.00	26.0	7.95	7.95	8.0	28.52	28.52	28.5	92.3	91.7	92.0	6.37	6.33	6.35
	-		Bottom	-	-	-	-	-	-	-	-	-	-	-	-	-	-	-	-

Remarks:
Single underline denotes exceedance over Action Level.
Double underline denotes exceedance over Limit Level.



Graphic Presentation of Enhanced Water Monitoring Results (DO) at C6 - Excelsior Hotel

